Map 1: Geographical Indicators: Geomorphological Regions and Annual Precipitation

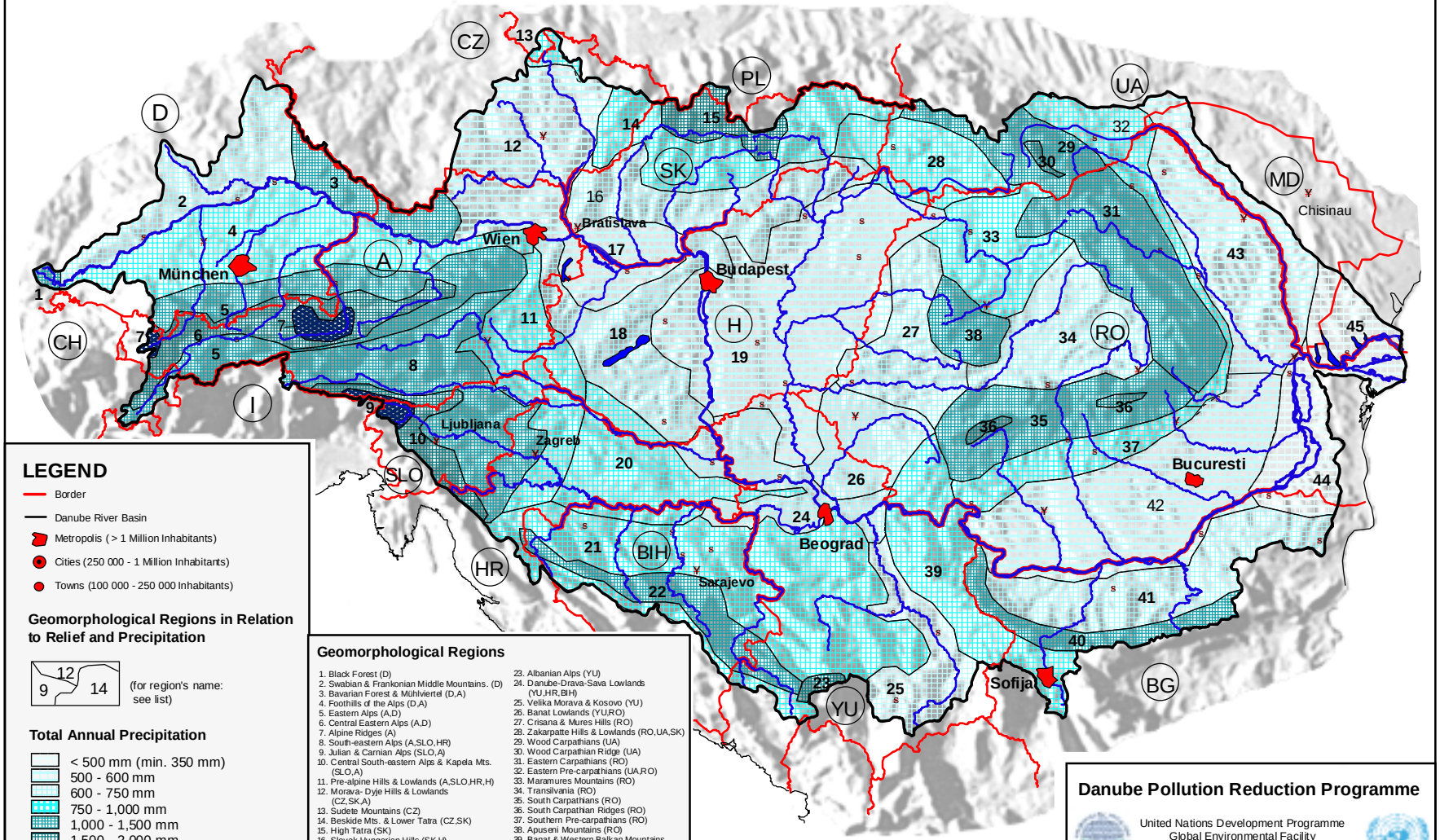

LEGEND

- Border
- Danube River Basin
- Metropolis (> 1 Million Inhabitants)
- Cities (250 000 - 1 Million Inhabitants)
- Towns (100 000 - 250 000 Inhabitants)

Geomorphological Regions in Relation to Relief and Precipitation

12 9 14 (for region's name: see list)

Total Annual Precipitation

- < 500 mm (min. 350 mm)
- 500 - 600 mm
- 600 - 750 mm
- 750 - 1,000 mm
- 1,000 - 1,500 mm
- 1,500 - 2,000 mm
- > 2000 mm (max. ca. 3,200 mm)

50 0 50 100 Kilometers

Scale: 1: 4 500 000

N

Geomorphological Regions

1. Black Forest (D)
2. Swabian & Frankonian Middle Mountains. (D)
3. Bavarian Forest & Mühlviertel (D,A)
4. Foothills of the Alps (D,A)
5. Eastern Alps (A,D)
6. Central Eastern Alps (A,D)
7. Alpine Ridges (A)
8. South-eastern Alps (A,SLO,HR)
9. Julian & Carnian Alps (SLO,A)
10. Central South-eastern Alps & Kapela Mts. (SLO,A)
11. Pre-alpine Hills & Lowlands (A,SLO,HR,H)
12. Morava- Dyje Hills & Lowlands (CZ,SK,A)
13. Sudete Mountains (CZ)
14. Beskide Mts. & Lower Tatra (CZ,SK)
15. High Tatra (SK)
16. Slovak-Hungarian Hills (SK,H)
17. Small Hungarian Plain (H,SK)
18. Inner Pannonian Hills (H,A)
19. Great Hungarian Plain (H,RO,YU)
20. Drava-Sava Hills & Lowlands (HR,H,BIH,YU)
21. Bosnian-Serbian Mountains (BIH,YU,HR)
22. Bosnian Ridge (BIH,HR,YU)
23. Albanian Alps (YU)
24. Danube-Drava-Sava Lowlands (YU,HR,BIH)
25. Velika Morava & Kosovo (YU)
26. Banat Lowlands (YU,RO)
27. Crisana & Mures Hills (RO)
28. Zakarpatte Hills & Lowlands (RO,UA,SK)
29. Wood Carpathians (UA)
30. Wood Carpathian Ridge (UA)
31. Eastern Carpathians (RO)
32. Eastern Pre-carpathians (UA,RO)
33. Maramures Mountains (RO)
34. Transilvania (RO)
35. South Carpathians (RO)
36. South Carpathian Ridges (RO)
37. Southern Pre-carpathians (RO)
38. Apuseni Mountains (RO)
39. Banat & Western Balkan Mountains (RO,YU,BG)
40. Balkan Ridges (BG)
41. Bulgarian Danube Hills (BG)
42. Great Romanian Plain (RO)
43. Moldova Hills (RO,MD)
44. Balta Danube (RO)
45. Delta-Liman (RO,UA,MD)

Danube Pollution Reduction Programme

United Nations Development Programme
Global Environmental Facility
ICPDR - Programme Coordination Unit
1400 Vienna, P.O. Box 500, Austria

Produced by ZINKE ENVIRONMENT CONSULTING
for Central and Eastern Europe, Vienna, 1999
(Cartography by U.SCHWARZ)