

LEGEND

- Tisza River Sub - basin
- Danube River Basin District (DRBD)
- Tisza River
- Tributaries (with catchment area > 1,000 km²)
- Lake water bodies (with surface area > 10 km²)
- Canals
- National borders

Cities:

- 10,000 - 50,000 inhabitants
- 50,000 - 100,000 inhabitants
- 100,000 - 250,000 inhabitants
- 250,000 - 1,000,000 inhabitants

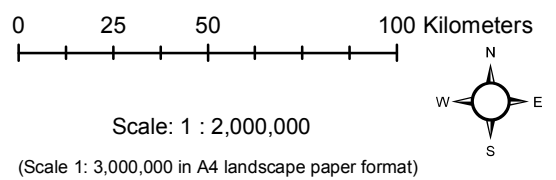

This ICPDR product is based on national information provided by the Tisza countries to the ICPDR (HU, RO, RS, SK, UA), except for the following: EuroGlobalMap v2.1 from EuroGeographics was used for national borders of HU, RO, SK and UA; Shuttle Radar Topography Mission (SRTM) from USGS Seamless Data Distribution System was used as topographic layer.

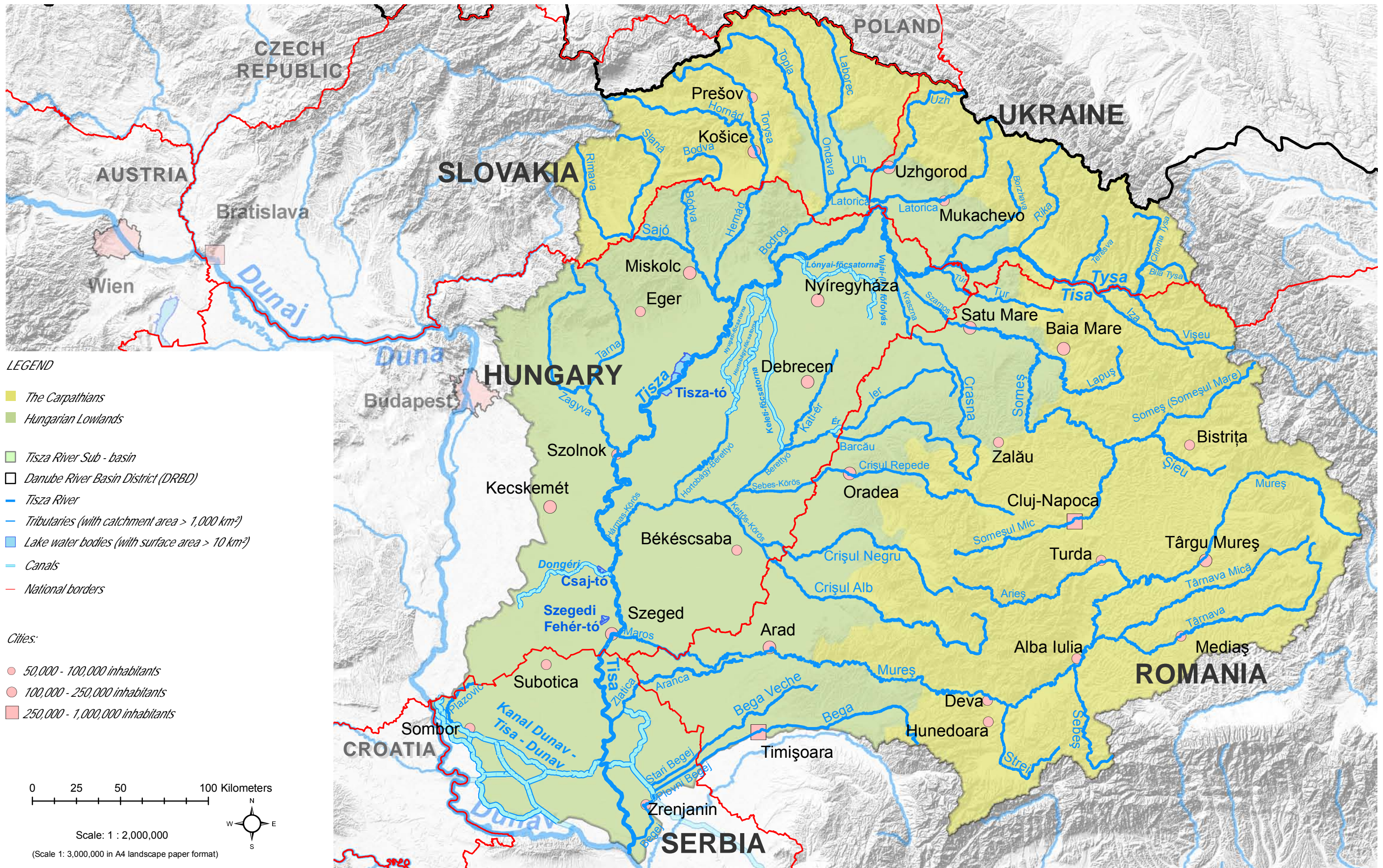

This ICPDR product is based on national information provided by the Tisza countries to the ICPDR (HU, RO, RS, SK, UA), except for the following: EuroGlobalMap v2.1 from EuroGeographics was used for national borders of HU, RO, SK and UA; Shuttle Radar Topography Mission (SRTM) from USGS Seamless Data Distribution System was used as topographic layer.

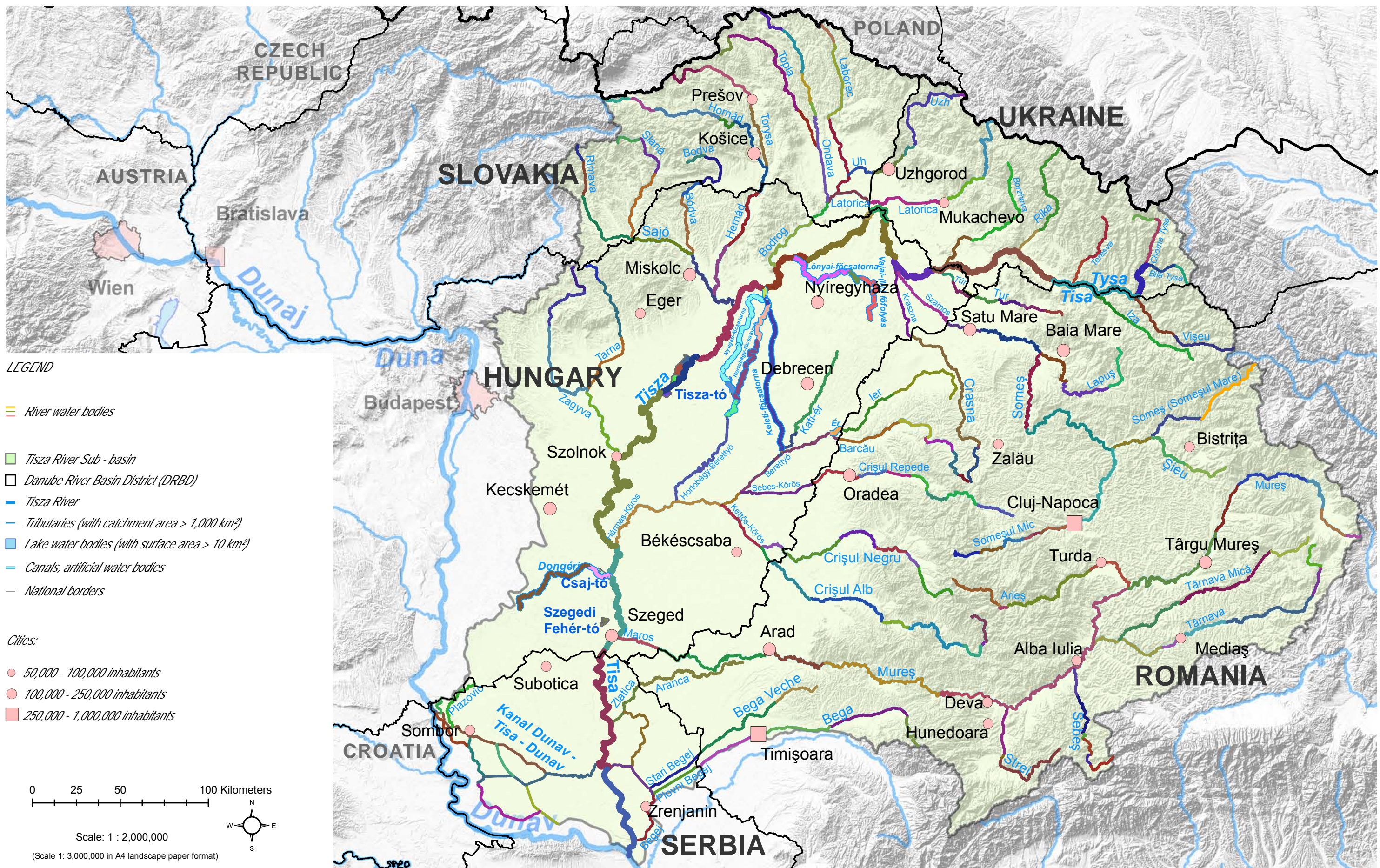

This ICPDR product is based on national information provided by the Tisza countries to the ICPDR (HU, RO, RS, SK, UA), except for the following: EuroGlobalMap v2.1 from EuroGeographics was used for national borders of HU, RO, SK and UA; Shuttle Radar Topography Mission (SRTM) from USGS Seamless Data Distribution System was used as topographic layer.

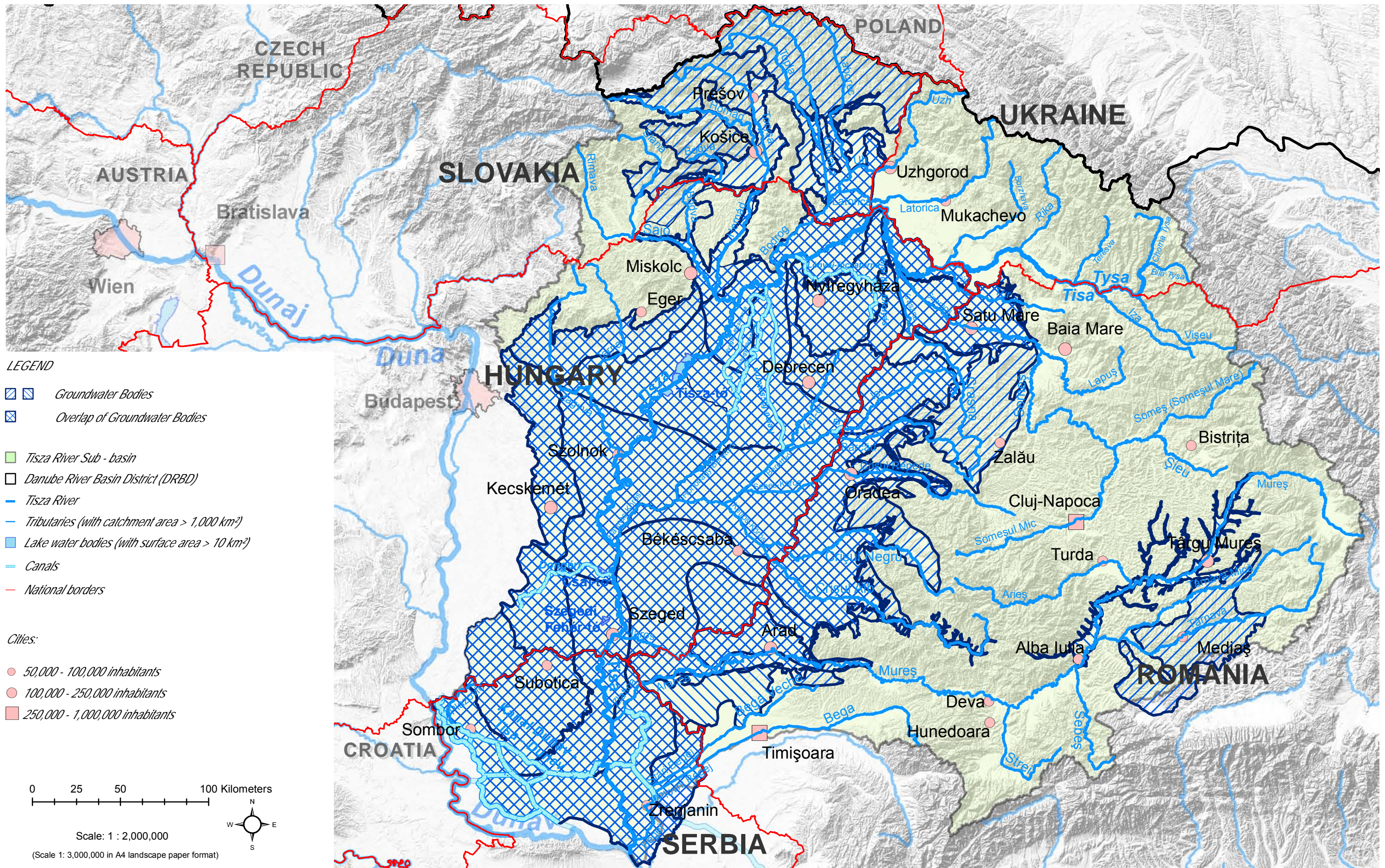

LEGEND

- Groundwater Bodies
- Overlap of Groundwater Bodies
- Tisza River Sub - basin
- Danube River Basin District (DRBD)
- Tisza River
- Tributaries (with catchment area > 1,000 km²)
- Lake water bodies (with surface area > 10 km²)
- Canals
- National borders

Cities:

- 50,000 - 100,000 inhabitants
- 100,000 - 250,000 inhabitants
- 250,000 - 1,000,000 inhabitants

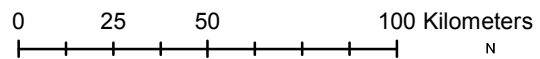

Scale: 1 : 2,000,000

(Scale 1: 3,000,000 in A4 landscape paper format)

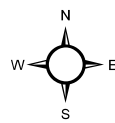

Tisza River Sub - Basin: River and Habitat Continuity Interruption - Current Situation (2009)

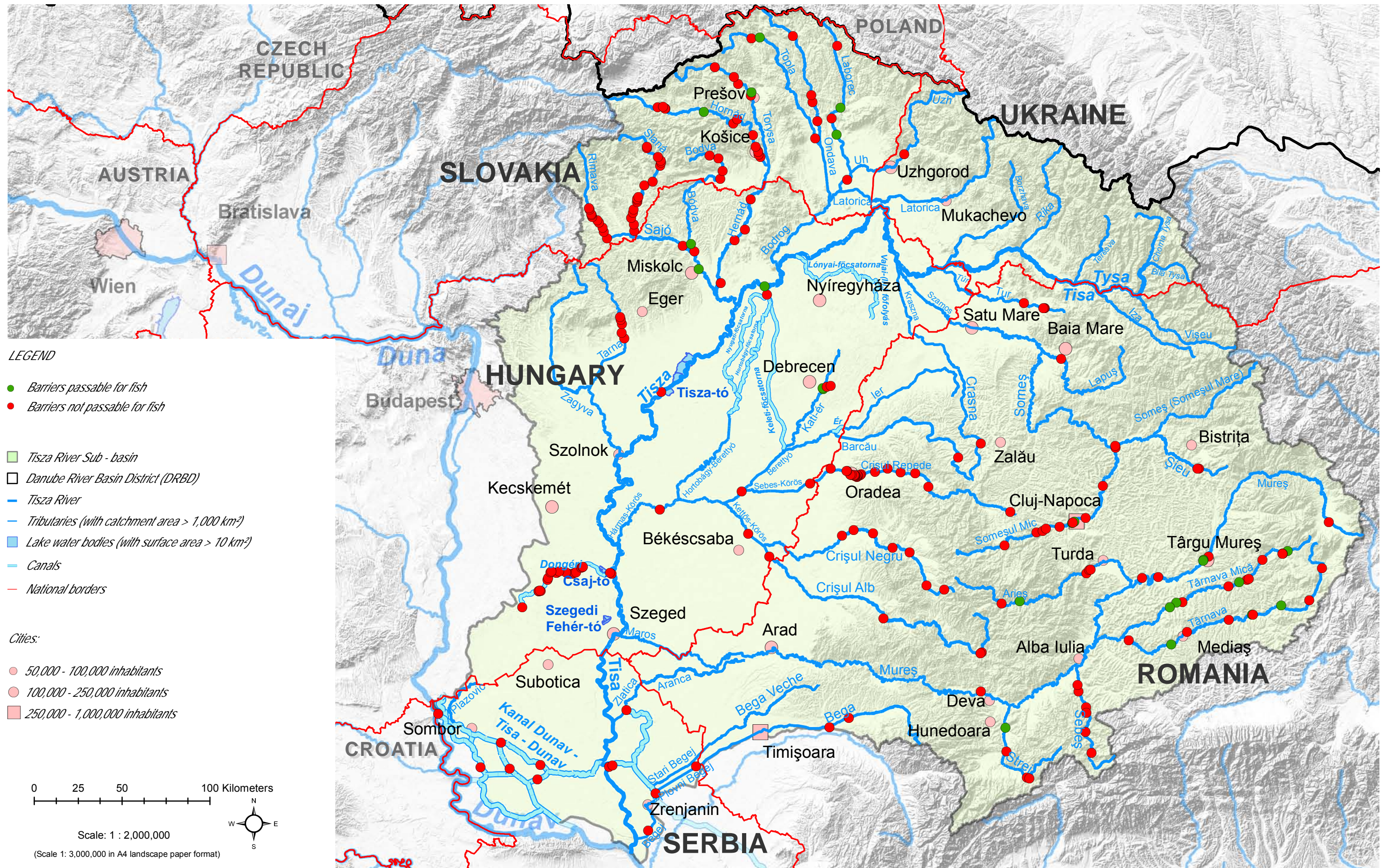

This ICPDR product is based on national information provided by the Tisza countries to the ICPDR (HU, RO, RS, SK, UA), except for the following: EuroGlobalMap v2.1 from EuroGeographics was used for national borders of HU, RO, SK and UA; Shuttle Radar Topography Mission (SRTM) from USGS Seamless Data Distribution System was used as topographic layer.

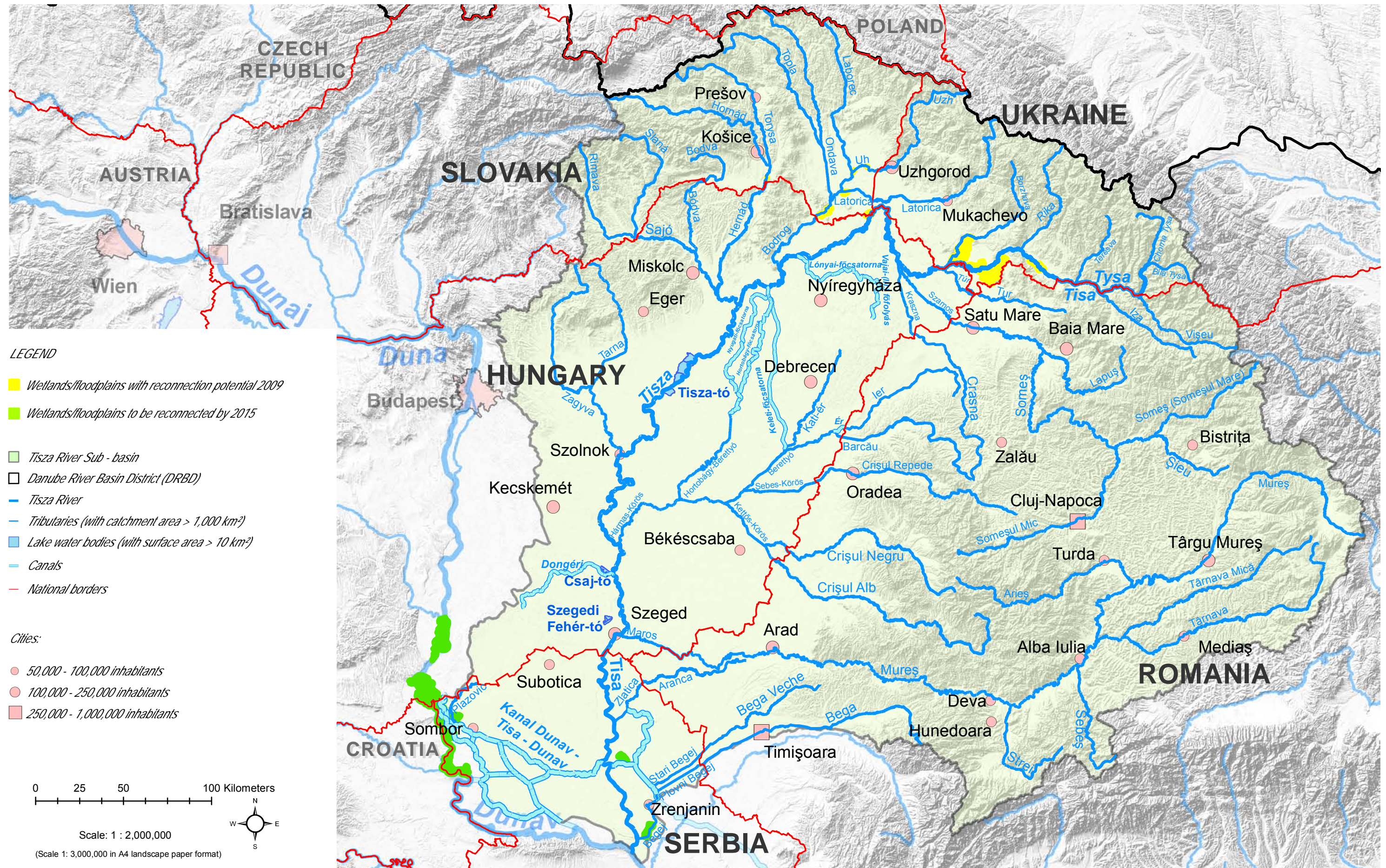

This ICPDR product is based on national information provided by the Tisza countries to the ICPDR (HU, RO, RS, SK, UA), except for the following: EuroGlobalMap v2.1 from EuroGeographics was used for national borders of HU, RO, SK and UA; Shuttle Radar Topography Mission (SRTM) from USGS Seamless Data Distribution System was used as topographic layer.

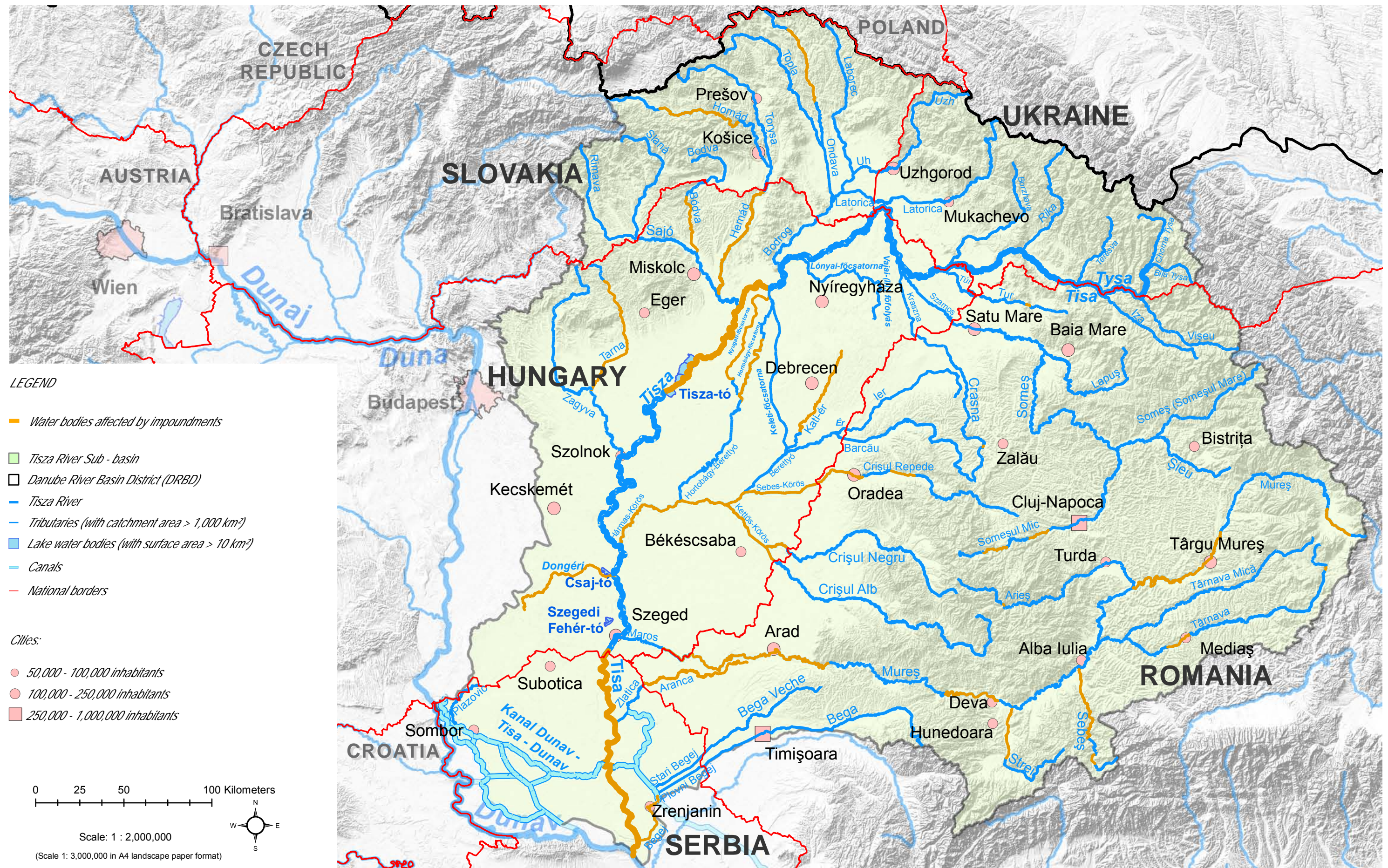

This map illustrates full water bodies which are affected by impoundments. The exact location of individual impoundments is not visualised.

This ICPDR product is based on national information provided by the Tisza countries to the ICPDR (HU, RO, RS, SK, UA), except for the following: EuroGlobalMap v2.1 from EuroGeographics was used for national borders of HU, RO, SK and UA; Shuttle Radar Topography Mission (SRTM) from USGS Seamless Data Distribution System was used as topographic layer.

www.icpdr.org

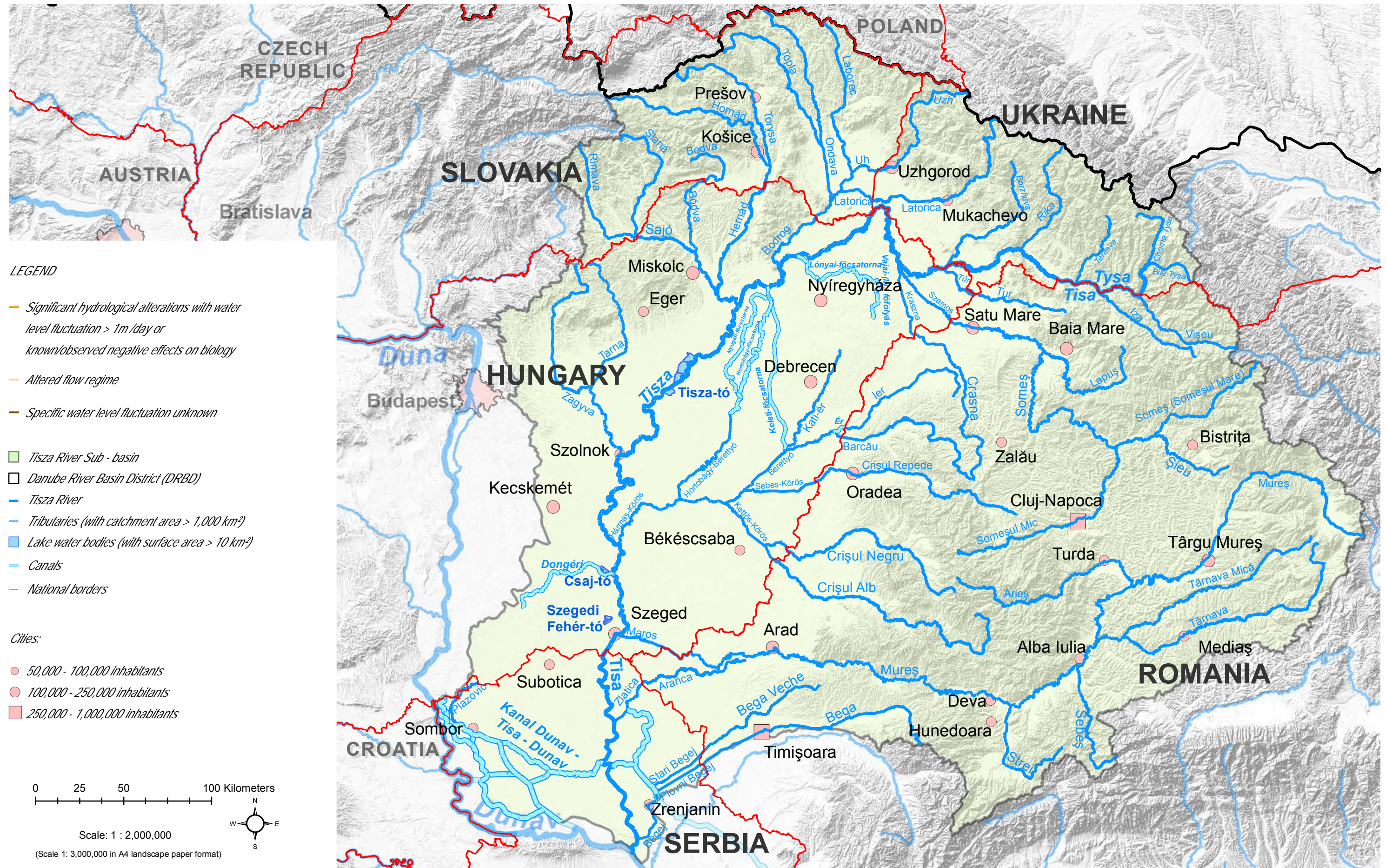

This map illustrates full water bodies which are affected by hydropeaking. The exact location of individual hydropeaking is not visualised.

This ICPDR product is based on national information provided by the Tisza countries to the ICPDR (HU, RO, RS, SK, UA), except for the following: EuroGlobalMap v2.1 from EuroGeographics was used for national borders of HU, RO, SK and UA; Shuttle Radar Topography Mission (SRTM) from USGS Seamless Data Distribution System was used as topographic layer.

www.icpdr.org

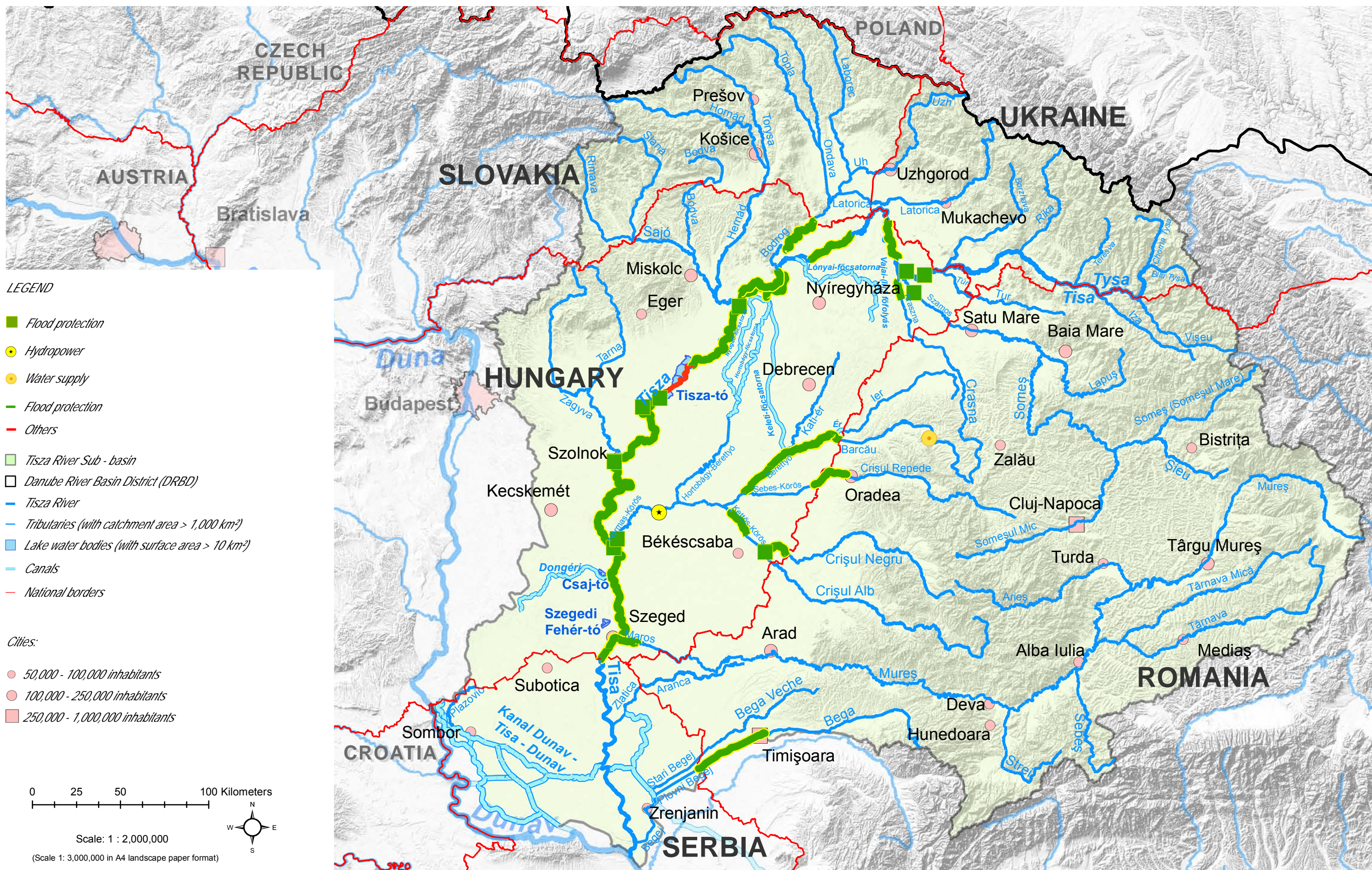

This ICPDR product is based on national information provided by the Tisza countries to the ICPDR (HU, RO, RS, SK, UA), except for the following: EuroGlobalMap v2.1 from EuroGeographics was used for national borders of HU, RO, SK and UA; Shuttle Radar Topography Mission (SRTM) from USGS Seamless Data Distribution System was used as topographic layer.

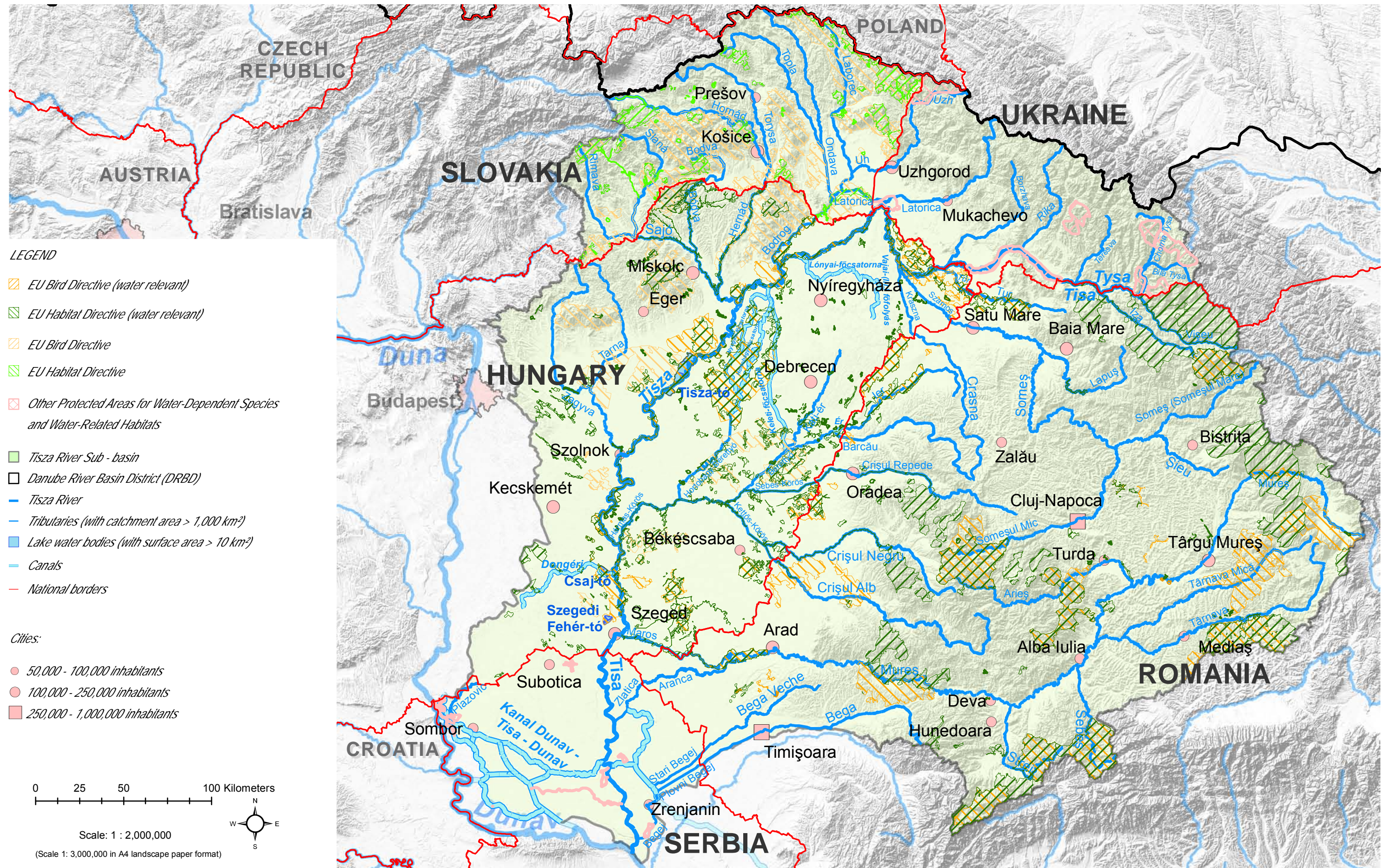

This ICPDR product is based on national information provided by the Tisza countries to the ICPDR (HU, RO, RS, SK, UA), except for the following: EuroGlobalMap v2.1 from EuroGeographics was used for national borders of HU, RO, SK and UA; Shuttle Radar Topography Mission (SRTM) from USGS Seamless Data Distribution System was used as topographic layer.

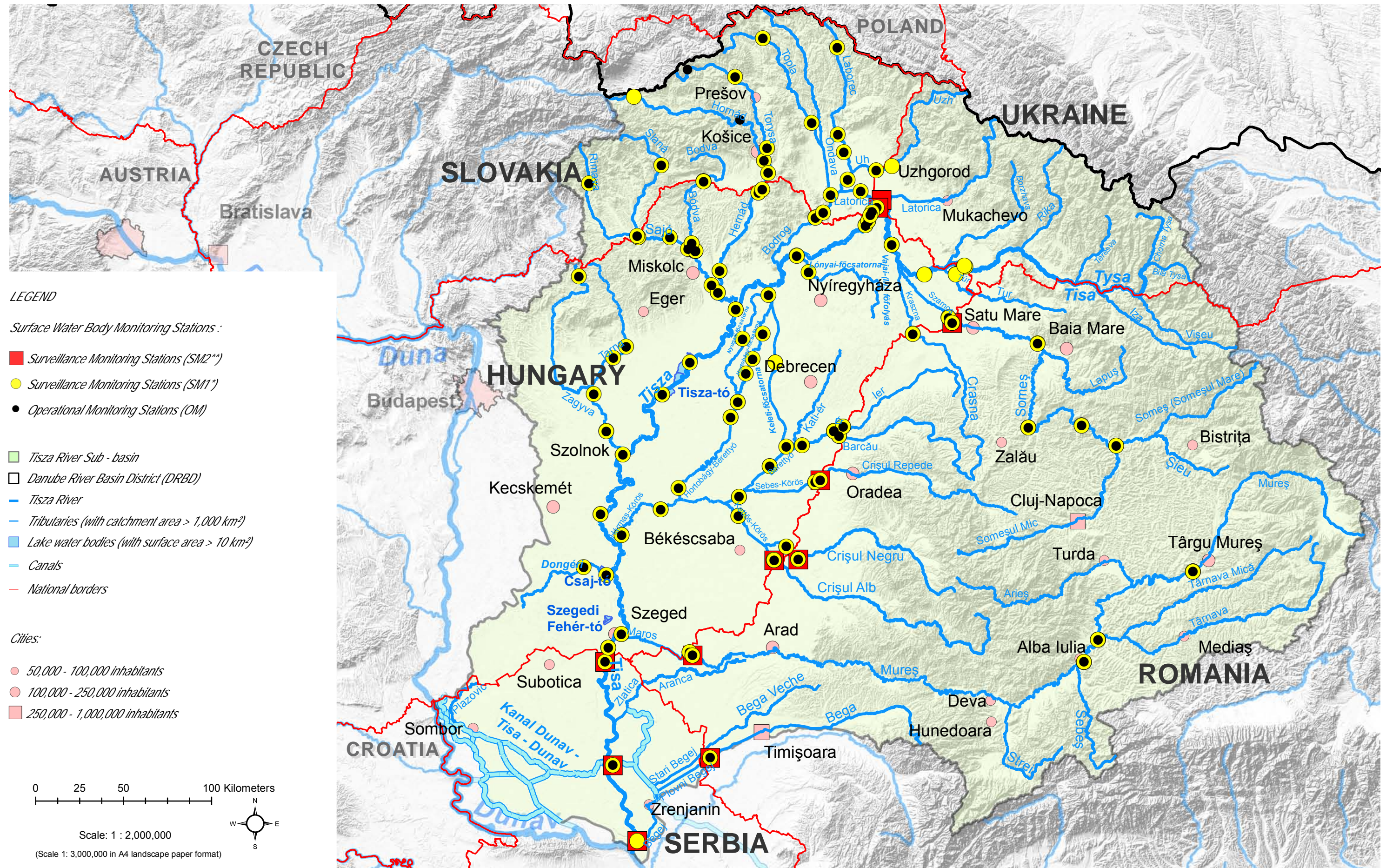

*Surveillance Monitoring 1 provides an assessment of the overall surface water status in the Danube River Basin District.
 **Surveillance Monitoring 2 provides an assessment of long-term trends of specific pollutants and of loads of substances transferred downstream the Danube.

This ICPDR product is based on national information provided by the Tisza countries to the ICPDR (HU, RO, RS, SK, UA), except for the following: EuroGlobalMap v2.1 from EuroGeographics was used for national borders of HU, RO, SK and UA; Shuttle Radar Topography Mission (SRTM) from USGS Seamless Data Distribution System was used as topographic layer.

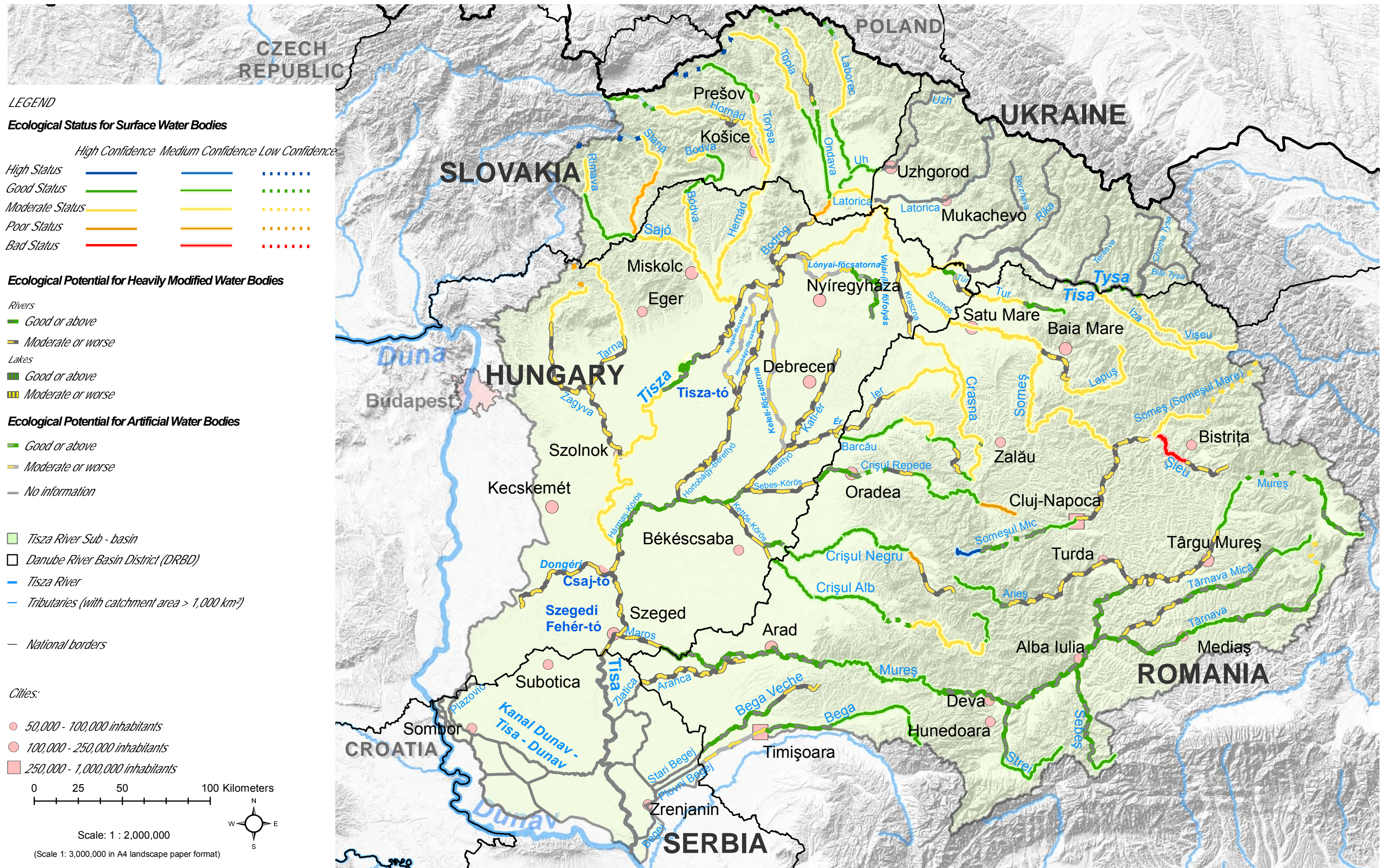

This ICPDR product is based on national information provided by the Tisza countries to the ICPDR (HU, RO, RS, SK, UA), except for the following: EuroGlobalMap v2.1 from EuroGeographics was used for national borders of HU, RO, SK and UA; Shuttle Radar Topography Mission (SRTM) from USGS Seamless Data Distribution System was used as topographic layer.

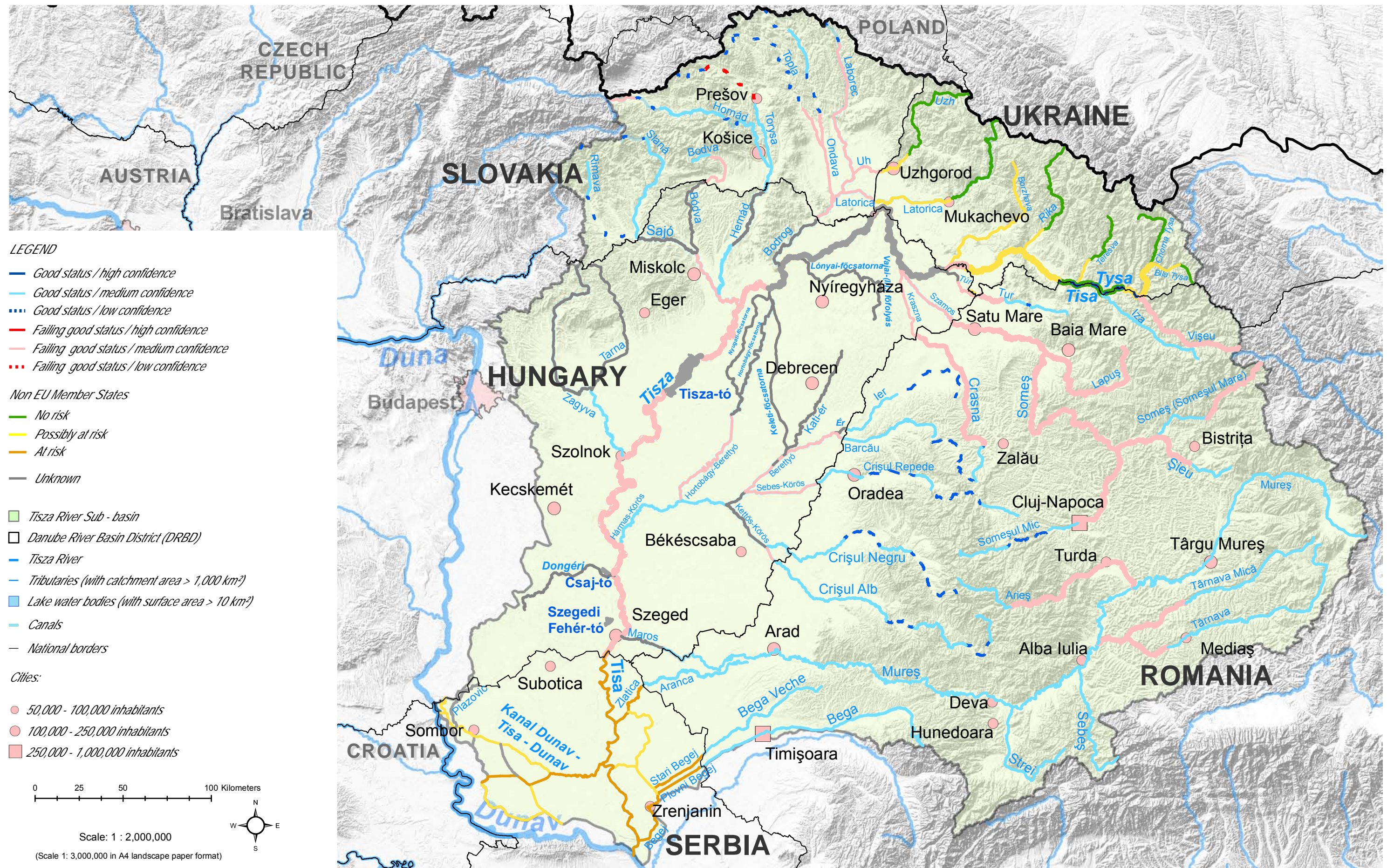

This ICPDR product is based on national information provided by the Tisza countries to the ICPDR (HU, RO, RS, SK, UA), except for the following: EuroGlobalMap v2.1 from EuroGeographics was used for national borders of HU, RO, SK and UA; Shuttle Radar Topography Mission (SRTM) from USGS Seamless Data Distribution System was used as topographic layer.

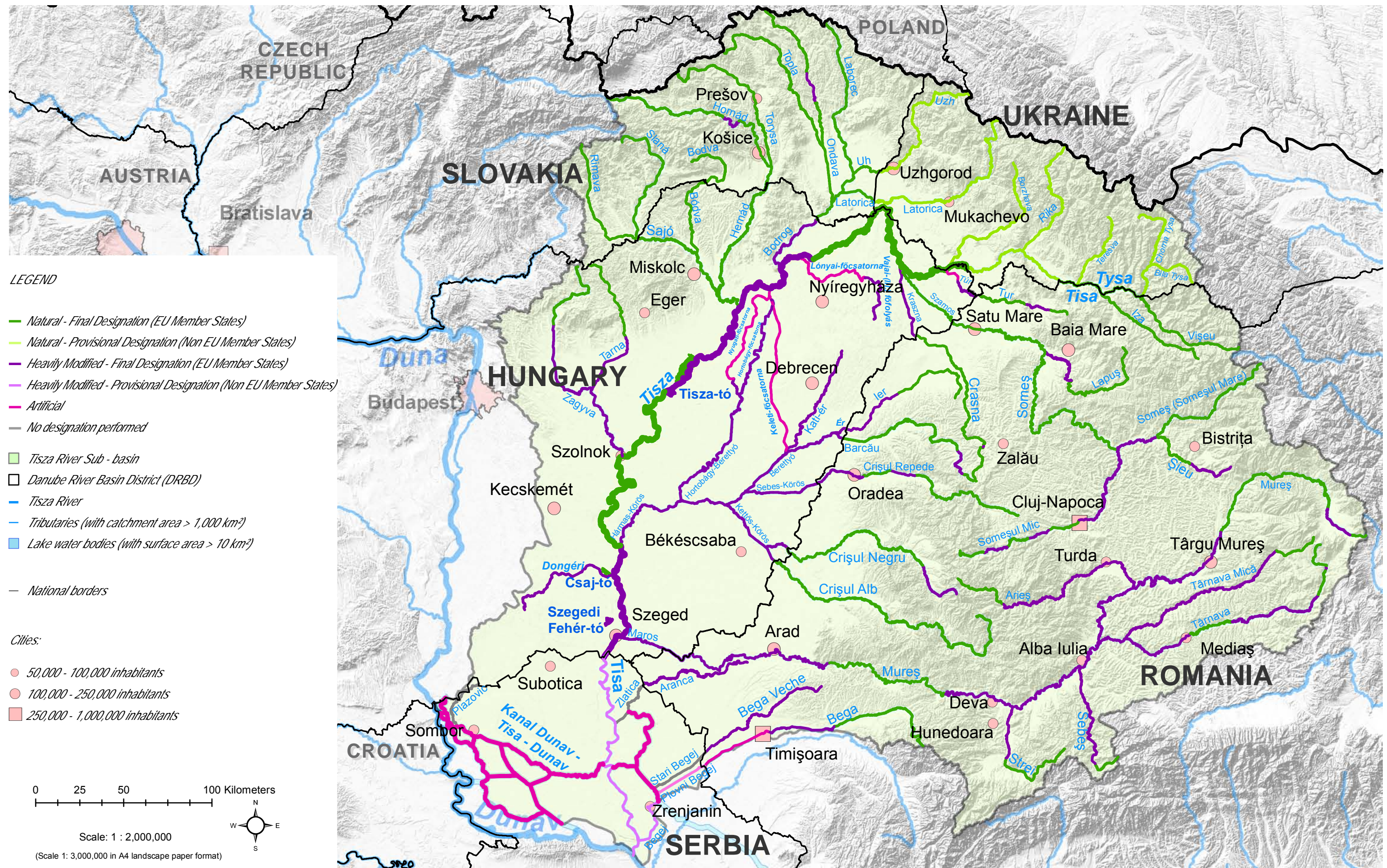

This ICPDR product is based on national information provided by the Tisza countries to the ICPDR (HU, RO, RS, SK, UA), except for the following: EuroGlobalMap v2.1 from EuroGeographics was used for national borders of HU, RO, SK and UA; Shuttle Radar Topography Mission (SRTM) from USGS Seamless Data Distribution System was used as topographic layer.

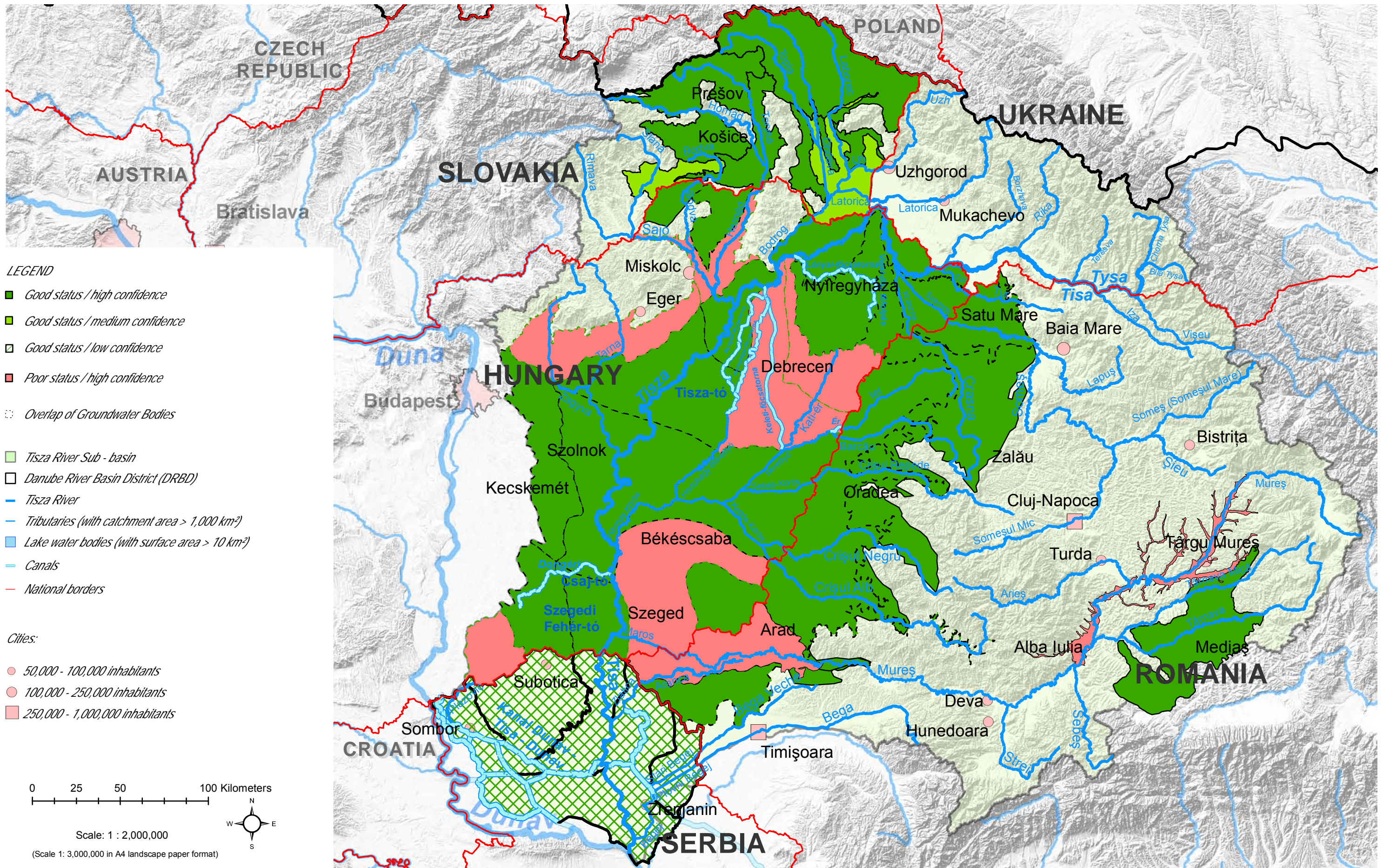

- LEGEND**
- Good status / high confidence
 - Good status / medium confidence
 - Good status / low confidence
 - Poor status / high confidence
 - ⋯ Overlap of Groundwater Bodies
 - Tisza River Sub - basin
 - Danube River Basin District (DRBD)
 - Tisza River
 - Tributaries (with catchment area > 1,000 km²)
 - Lake water bodies (with surface area > 10 km²)
 - Canals
 - National borders
- Cities:**
- 50,000 - 100,000 inhabitants
 - 100,000 - 250,000 inhabitants
 - 250,000 - 1,000,000 inhabitants

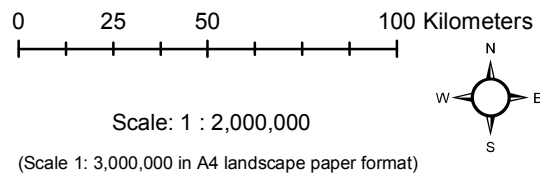

In case of Hungary and Romania the dashed lines indicates overlap of shallow and deeper groundwater bodies.

This ICPDR product is based on national information provided by the Tisza countries to the ICPDR (HU, RO, RS, SK, UA), except for the following: EuroGlobalMap v2.1 from EuroGeographics was used for national borders of HU, RO, SK and UA; Shuttle Radar Topography Mission (SRTM) from USGS Seamless Data Distribution System was used as topographic layer.

www.icpdr.org



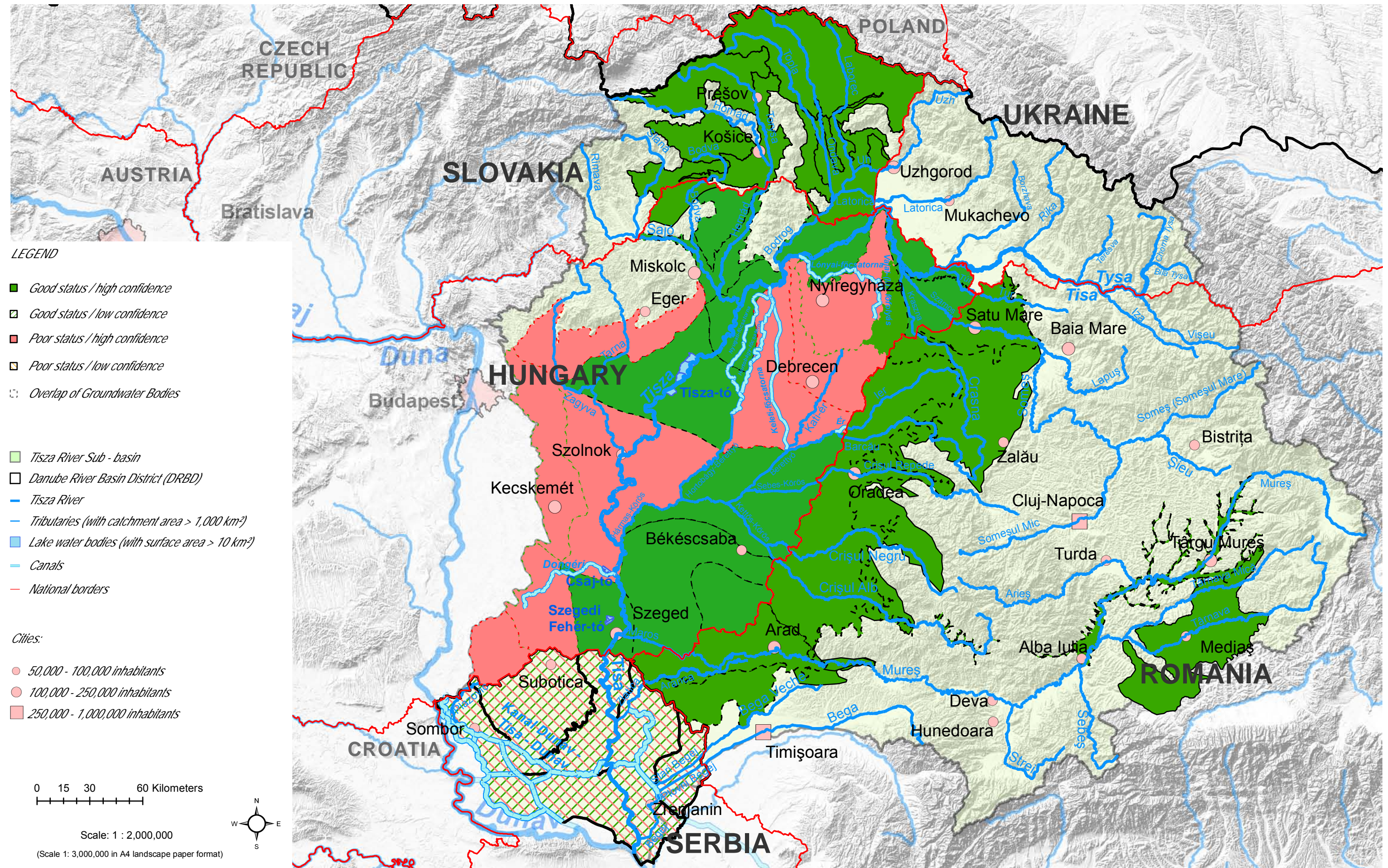

- LEGEND**
- Good status / high confidence
 - Good status / low confidence
 - Poor status / high confidence
 - Poor status / low confidence
 - ⊞ Overlap of Groundwater Bodies
-
- Tisza River Sub - basin
 - Danube River Basin District (DRBD)
 - Tisza River
 - Tributaries (with catchment area > 1,000 km²)
 - Lake water bodies (with surface area > 10 km²)
 - Canals
 - National borders
-
- Cities:**
- 50,000 - 100,000 inhabitants
 - 100,000 - 250,000 inhabitants
 - 250,000 - 1,000,000 inhabitants

In case of Hungary and Romania the dashed lines indicates overlap of shallow and deeper groundwater bodies.

This ICPDR product is based on national information provided by the Tisza countries to the ICPDR (HU, RO, RS, SK, UA), except for the following: EuroGlobalMap v2.1 from EuroGeographics was used for national borders of HU, RO, SK and UA; Shuttle Radar Topography Mission (SRTM) from USGS Seamless Data Distribution System was used as topographic layer.

www.icpdr.org



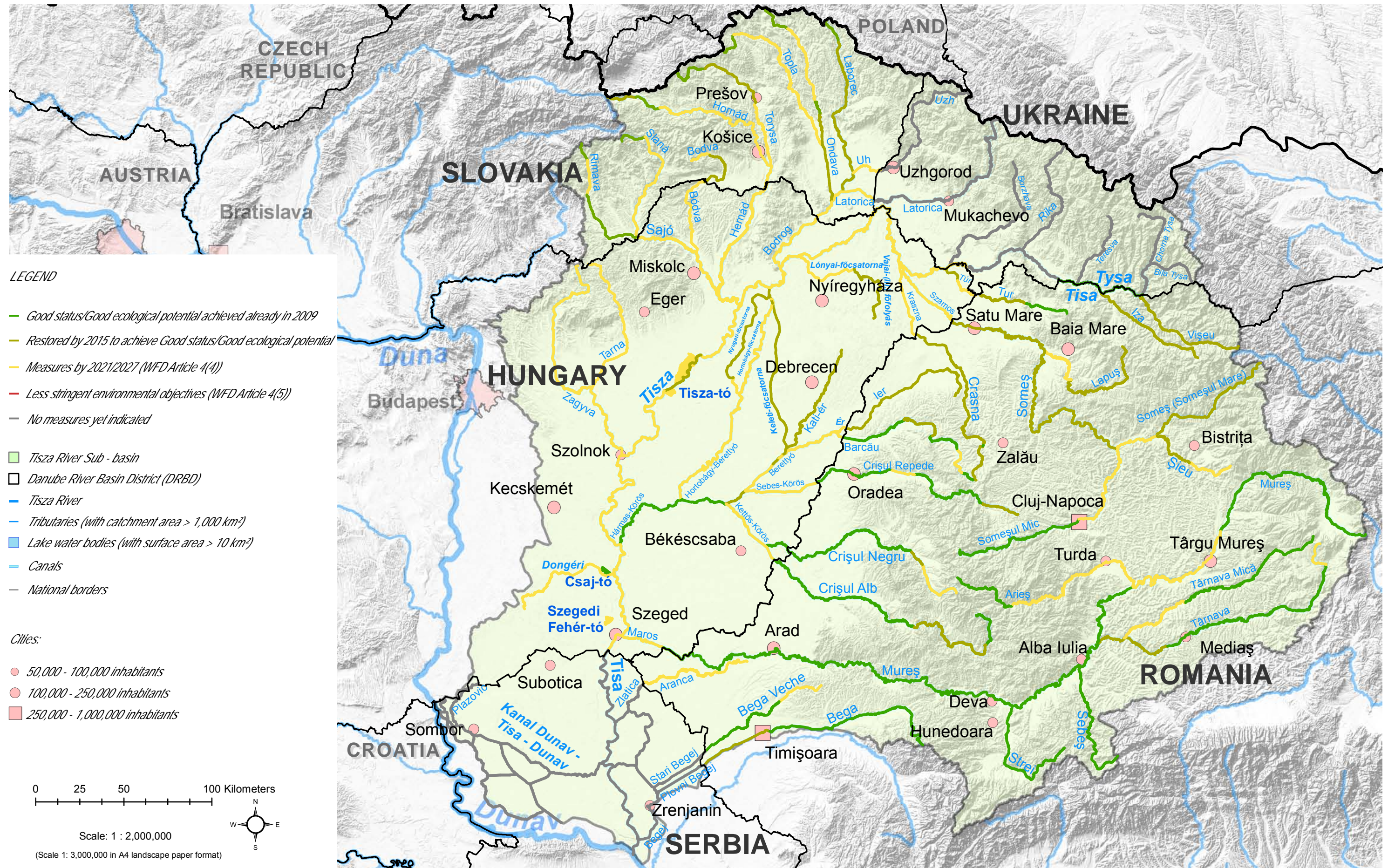

This ICPDR product is based on national information provided by the Tisza countries to the ICPDR (HU, RO, RS, SK, UA), except for the following: EuroGlobalMap v2.1 from EuroGeographics was used for national borders of HU, RO, SK and UA; Shuttle Radar Topography Mission (SRTM) from USGS Seamless Data Distribution System was used as topographic layer.

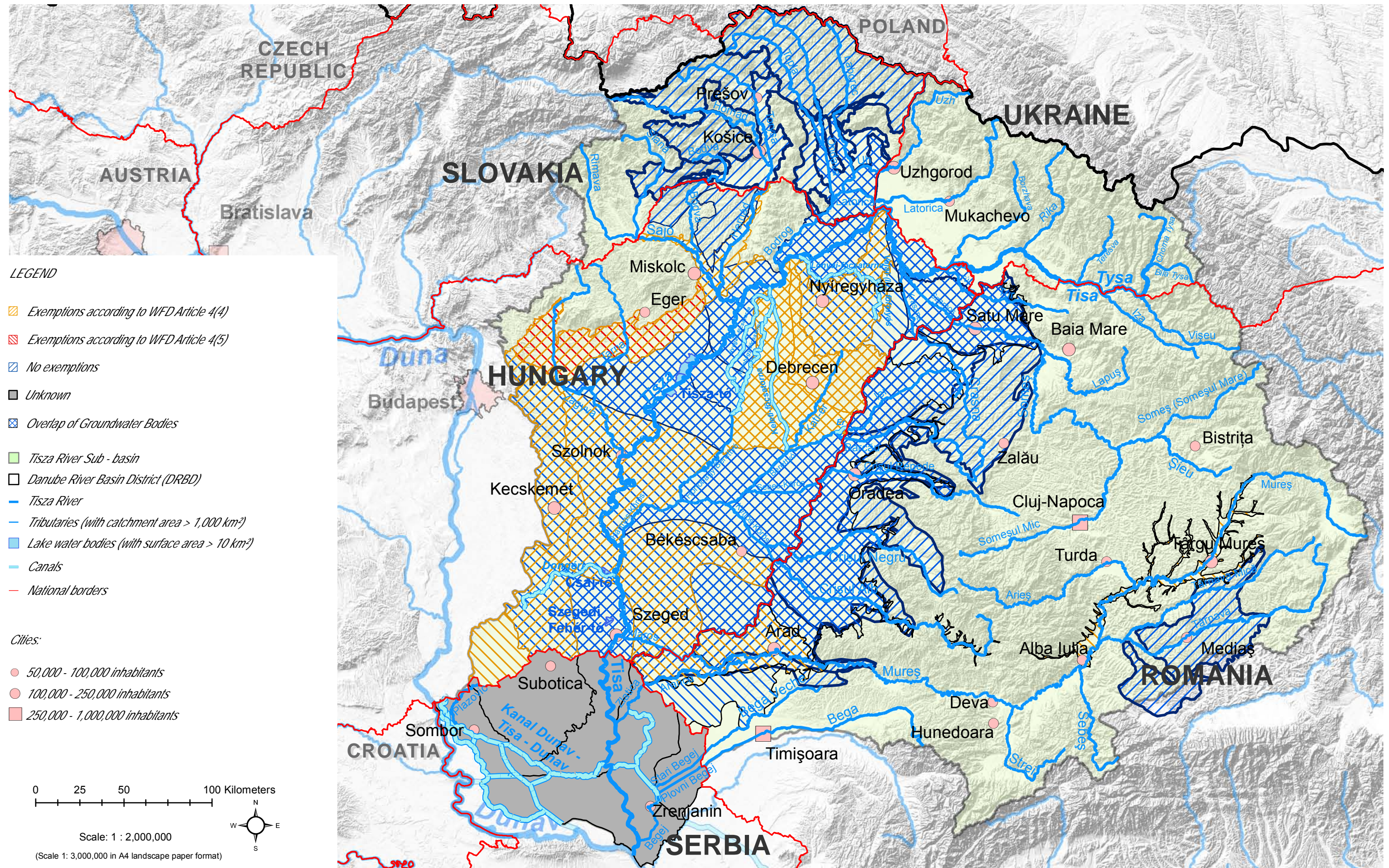

In case of the Hungarian overlapping groundwater bodies (sp.2.9.1 and p.2.9.1) both exemption 4(4) and exemption 4(5) are indicated. In case of sp.2.9.1 GWB exemption 4(4) is requested to reach good chemical status and in case of both sp.2.9.1 and p.2.9.1 GWBs exemption 4(5) is requested to reach good water quantity status.

This ICPDR product is based on national information provided by the Tisza countries to the ICPDR (HU, RO, RS, SK, UA), except for the following: EuroGlobalMap v2.1 from EuroGeographics was used for national borders of HU, RO, SK and UA; Shuttle Radar Topography Mission (SRTM) from USGS Seamless Data Distribution System was used as topographic layer.

LEGEND

Treatment type

≥ 80% of the wastewater

- Not collected and not treated
- Collected but without treatment
- Mechanical treatment
- Biological treatment
- Biological and other more stringent treatment than N- and/or P- removal
- More stringent treatment: N- removal
- More stringent treatment: P- removal
- More stringent treatment: N- and P- removal

< 80% of the wastewater

- Mechanical treatment
- Biological treatment
- Biological and other more stringent treatment than N- and/or P- removal
- More stringent treatment: N- removal
- More stringent treatment: P- removal
- More stringent treatment: N- and P- removal

Size classes

- 2,000 - 10,000 PE
- 10,001 - 15,000 PE
- 15,001 - 99,000 PE
- ≥ 100,000 PE

Tisza River Sub - basin
 Danube River Basin District (DRBD)
 Tisza River
 Tributaries (with catchment area > 1,000 km²)
 Lake water bodies (with surface area > 10 km²)
 Canals
 National borders

Cities:

- 50,000 - 100,000 inhabitants
- 100,000 - 250,000 inhabitants
- 250,000 - 1,000,000 inhabitants

0 25 50 100 Kilometers

Scale: 1 : 2,000,000

(Scale 1: 3,000,000 in A4 landscape paper format)

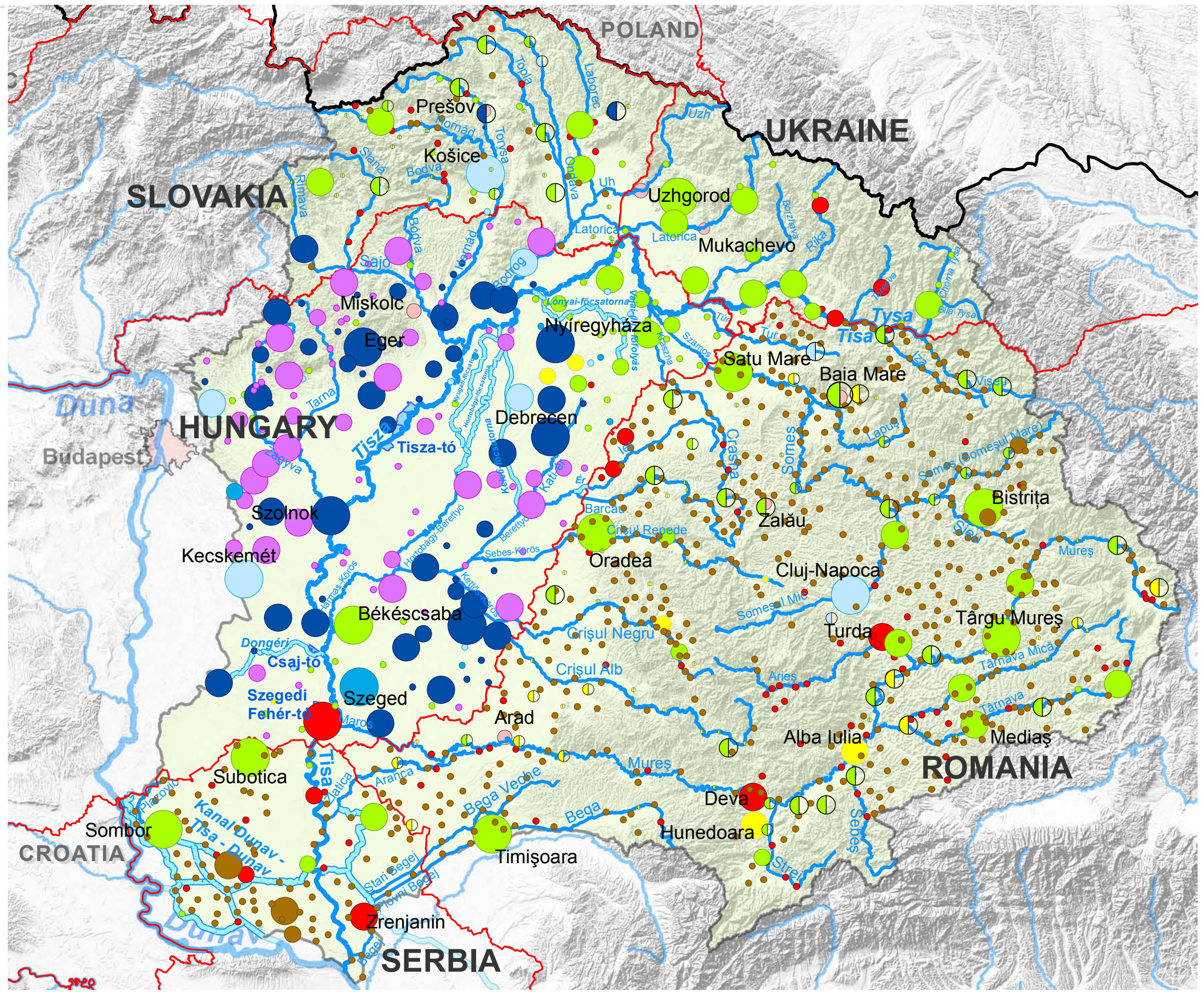

This ICPDR product is based on national information provided by the Tisza countries to the ICPDR (HU, RO, RS, SK, UA), except for the following: EuroGlobalMap v2.1 from EuroGeographics was used for national borders of HU, RO, SK and UA; Shuttle Radar Topography Mission (SRTM) from USGS Seamless Data Distribution System was used as topographic layer.

LEGEND

Treatment type

≥ 80% of the wastewater

- Not collected and not treated
- Collected but without treatment
- Mechanical treatment
- Biological treatment
- Biological and other more stringent treatment than N- and/or P- removal
- More stringent treatment: N- removal
- More stringent treatment: P- removal
- More stringent treatment: N- and P- removal

< 80% of the wastewater

- Mechanical treatment
- Biological treatment
- Biological and other more stringent treatment than N- and/or P- removal
- More stringent treatment: N- removal
- More stringent treatment: P- removal
- More stringent treatment: N- and P- removal

Size classes

- 2,000 - 10,000 PE
- 10,001 - 15,000 PE
- 15,001 - 99,000 PE
- ≥ 100,000 PE

Tisza River Sub - basin
 Danube River Basin District (DRBD)
 Tisza River
 Tributaries (with catchment area > 1,000 km²)
 Lake water bodies (with surface area > 10 km²)
 Canals
 National borders

Cities:

- 50,000 - 100,000 inhabitants
- 100,000 - 250,000 inhabitants
- 250,000 - 1,000,000 inhabitants

0 25 50 100 Kilometers

Scale: 1 : 2,000,000

(Scale 1: 3,000,000 in A4 landscape paper format)

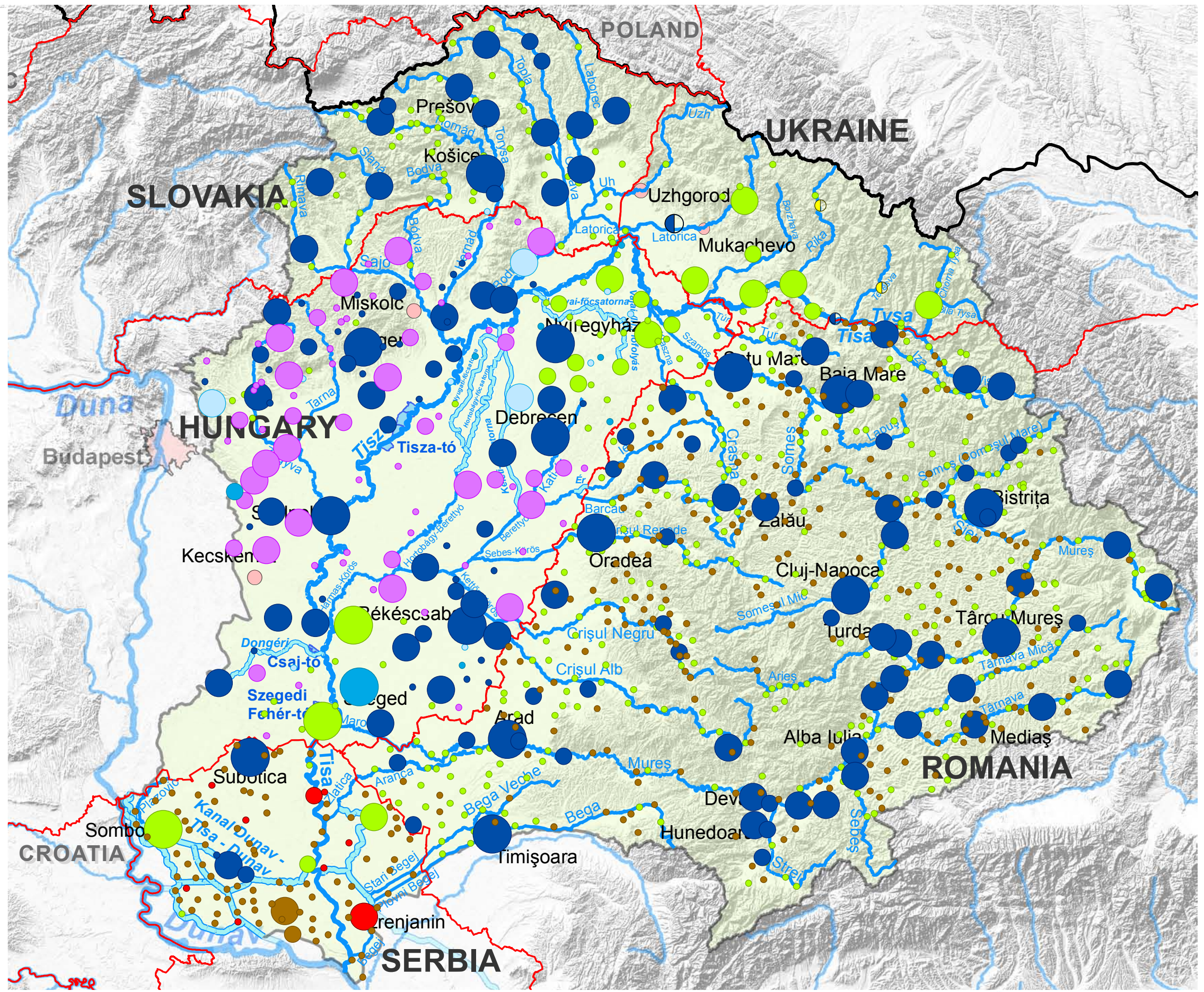

LEGEND

Treatment type

≥ 80% of the wastewater

- Not collected and not treated
- Collected but without treatment
- Mechanical treatment
- Biological treatment
- Biological and other more stringent treatment than N- and/or P- removal
- More stringent treatment: N- removal
- More stringent treatment: P- removal
- More stringent treatment: N- and P- removal

< 80% of the wastewater

- Mechanical treatment
- Biological treatment
- Biological and other more stringent treatment than N- and/or P- removal
- More stringent treatment: N- removal
- More stringent treatment: P- removal
- More stringent treatment: N- and P- removal

Size classes

- 2,000 - 10,000 PE
- 10,001 - 15,000 PE
- 15,001 - 99,000 PE
- ≥ 100,000 PE

Tisza River Sub - basin
 Danube River Basin District (DRBD)
 Tisza River
 Tributaries (with catchment area > 1,000 km²)
 Lake water bodies (with surface area > 10 km²)
 Canals
 National borders

Cities:

- 50,000 - 100,000 inhabitants
- 100,000 - 250,000 inhabitants
- 250,000 - 1,000,000 inhabitants

0 25 50 100 Kilometers

Scale: 1 : 2,000,000

(Scale 1: 3,000,000 in A4 landscape paper format)

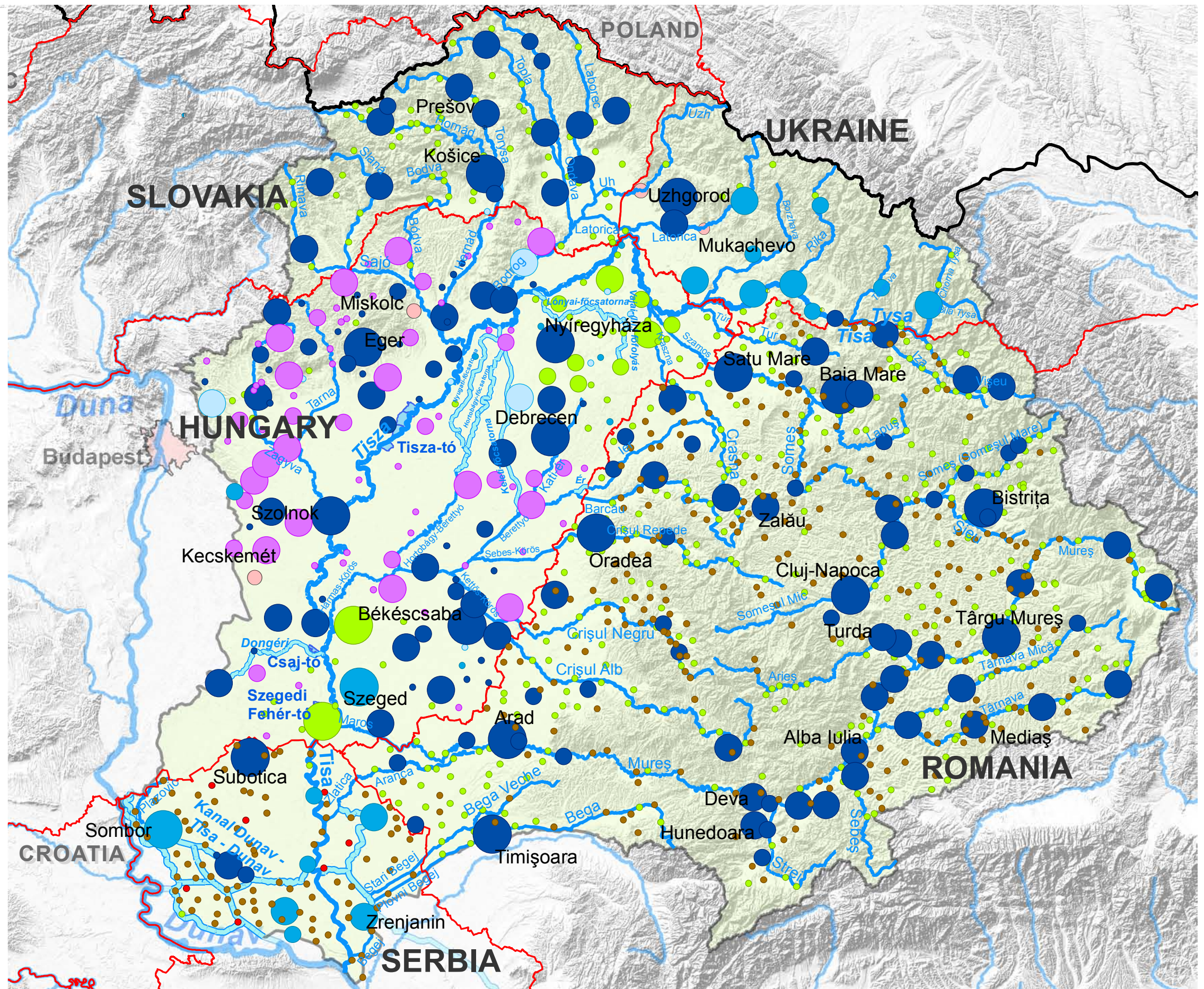

LEGEND

Treatment type

≥ 80% of the wastewater

- Not collected and not treated
- Collected but without treatment
- Mechanical treatment
- Biological treatment
- Biological and other more stringent treatment than N- and/or P- removal
- More stringent treatment: N- removal
- More stringent treatment: P- removal
- More stringent treatment: N- and P- removal

< 80% of the wastewater

- Mechanical treatment
- Biological treatment
- Biological and other more stringent treatment than N- and/or P- removal
- More stringent treatment: N- removal
- More stringent treatment: P- removal
- More stringent treatment: N- and P- removal

Size classes

- 2,000 - 10,000 PE
- 10,001 - 15,000 PE
- 15,001 - 99,000 PE
- ≥ 100,000 PE

Basins and Features

- Tisza River Sub - basin
- Danube River Basin District (DRBD)
- Tisza River
- Tributaries (with catchment area > 1,000 km²)
- Lake water bodies (with surface area > 10 km²)
- Canals
- National borders

Cities:

- 50,000 - 100,000 inhabitants
- 100,000 - 250,000 inhabitants
- 250,000 - 1,000,000 inhabitants

0 25 50 100 Kilometers

Scale: 1 : 2,000,000

(Scale 1: 3,000,000 in A4 landscape paper format)

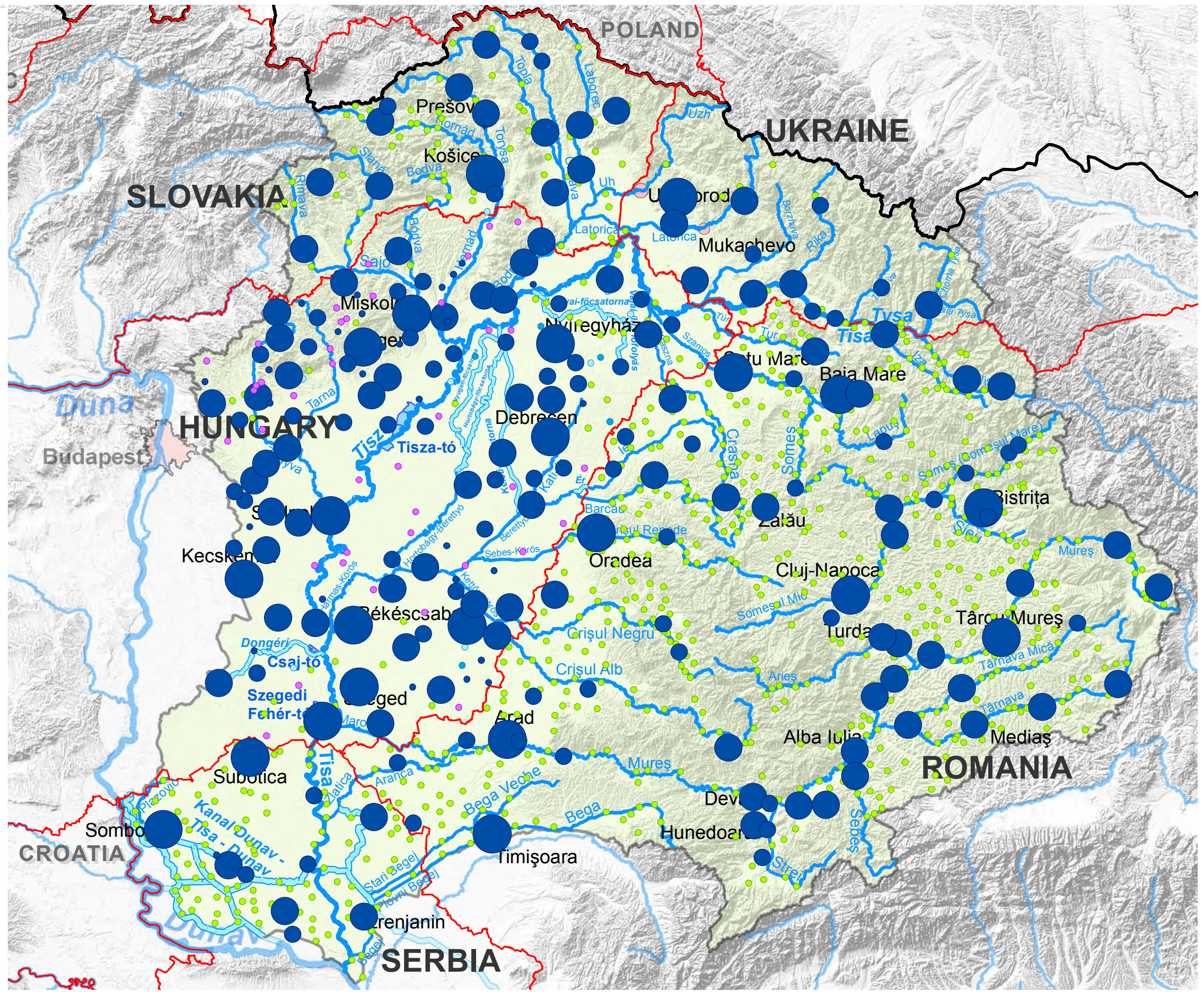

This ICPDR product is based on national information provided by the Tisza countries to the ICPDR (HU, RO, RS, SK, UA), except for the following: EuroGlobalMap v2.1 from EuroGeographics was used for national borders of HU, RO, SK and UA; Shuttle Radar Topography Mission (SRTM) from USGS Seamless Data Distribution System was used as topographic layer.

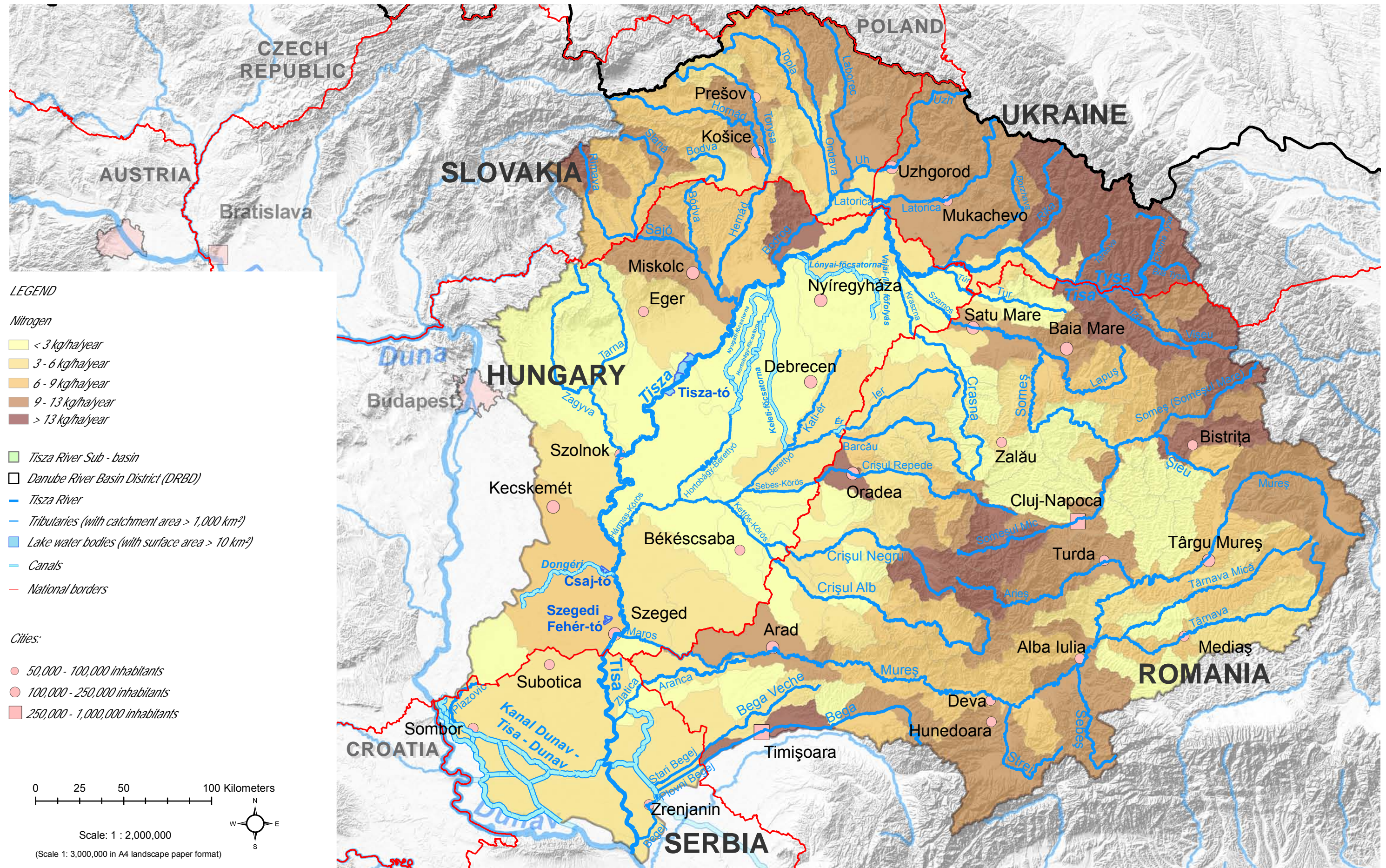

This ICPDR product is based on national information provided by the Tisza countries to the ICPDR (HU, RO, RS, SK, UA), except for the following: EuroGlobalMap v2.1 from EuroGeographics was used for national borders of HU, RO, SK and UA; Shuttle Radar Topography Mission (SRTM) from USGS Seamless Data Distribution System was used as topographic layer.

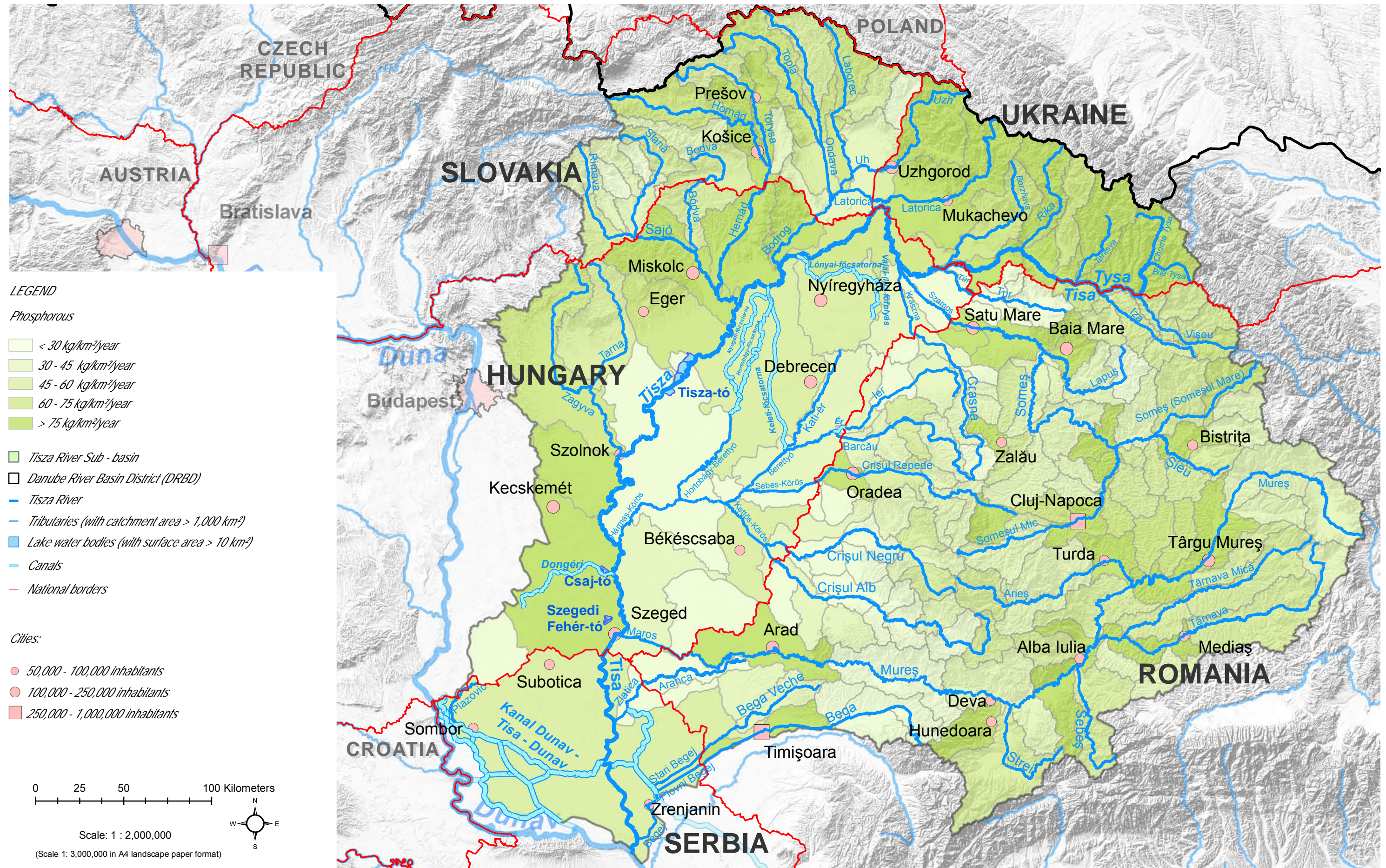

This ICPDR product is based on national information provided by the Tisza countries to the ICPDR (HU, RO, RS, SK, UA), except for the following: EuroGlobalMap v2.1 from EuroGeographics was used for national borders of HU, RO, SK and UA; Shuttle Radar Topography Mission (SRTM) from USGS Seamless Data Distribution System was used as topographic layer.

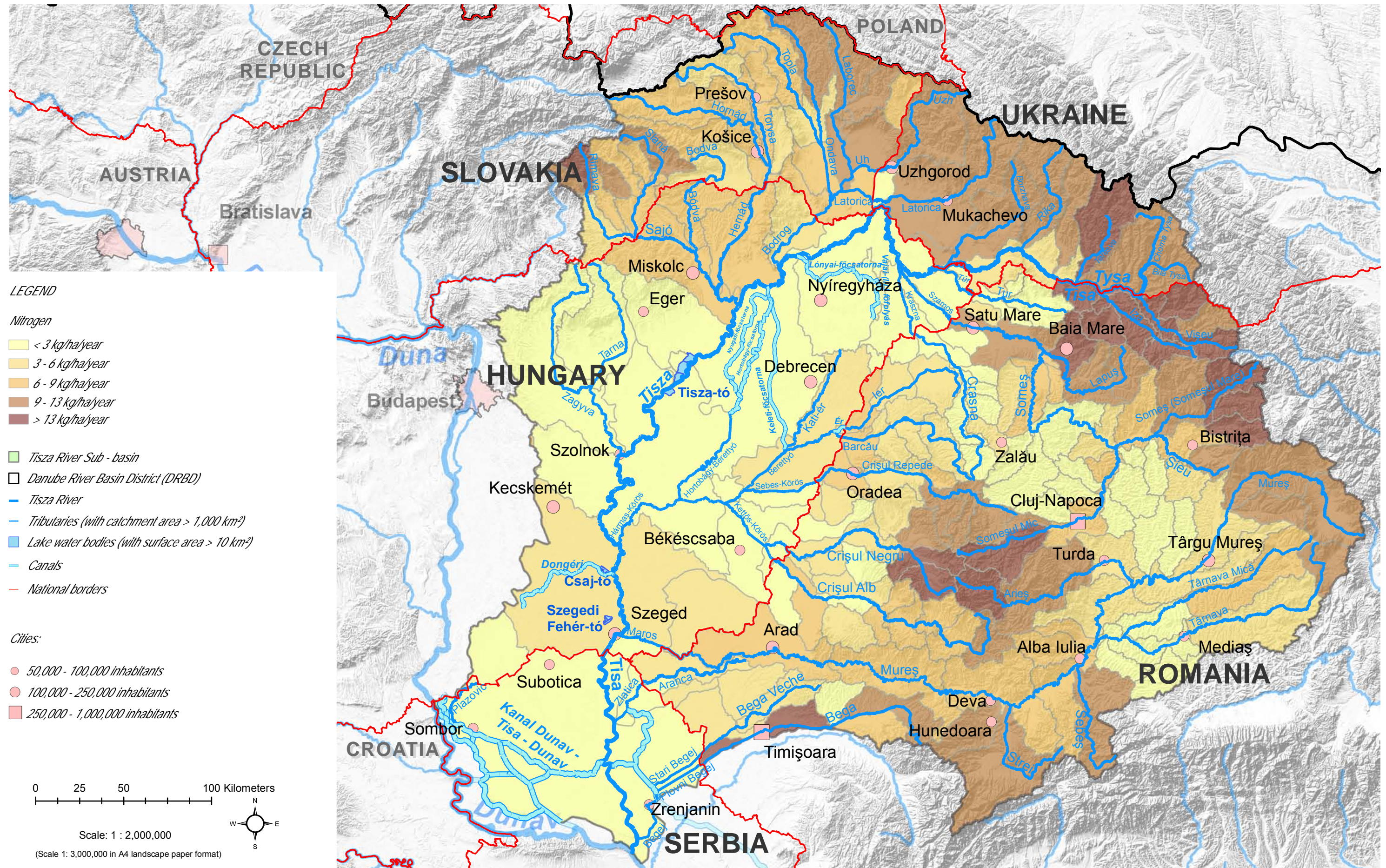

This ICPDR product is based on national information provided by the Tisza countries to the ICPDR (HU, RO, RS, SK, UA), except for the following: EuroGlobalMap v2.1 from EuroGeographics was used for national borders of HU, RO, SK and UA; Shuttle Radar Topography Mission (SRTM) from USGS Seamless Data Distribution System was used as topographic layer.

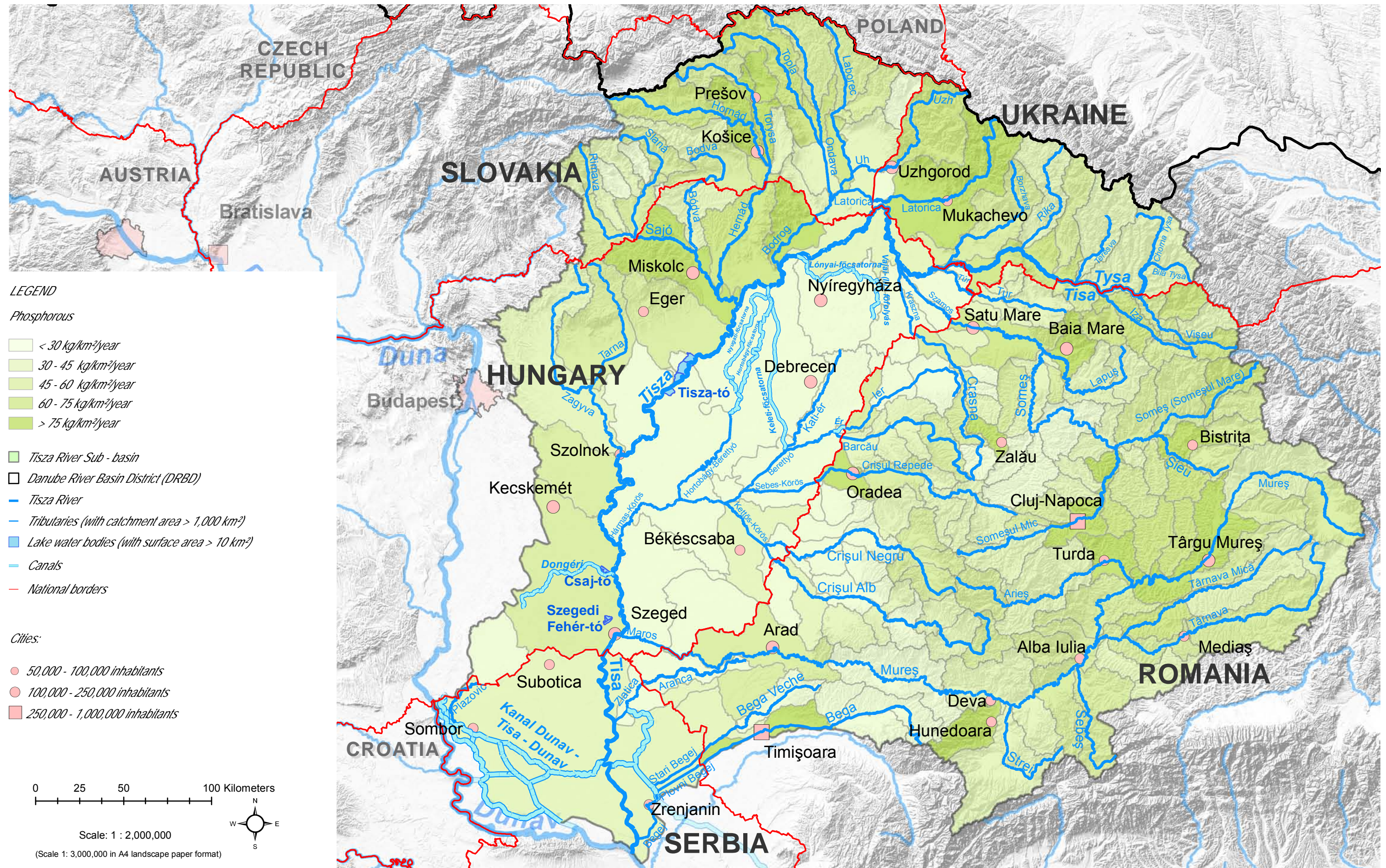

This ICPDR product is based on national information provided by the Tisza countries to the ICPDR (HU, RO, RS, SK, UA), except for the following: EuroGlobalMap v2.1 from EuroGeographics was used for national borders of HU, RO, SK and UA; Shuttle Radar Topography Mission (SRTM) from USGS Seamless Data Distribution System was used as topographic layer.

Tisza River Sub - Basin: River and Habitat Continuity Interruptions 2015 (Expected Improvements)

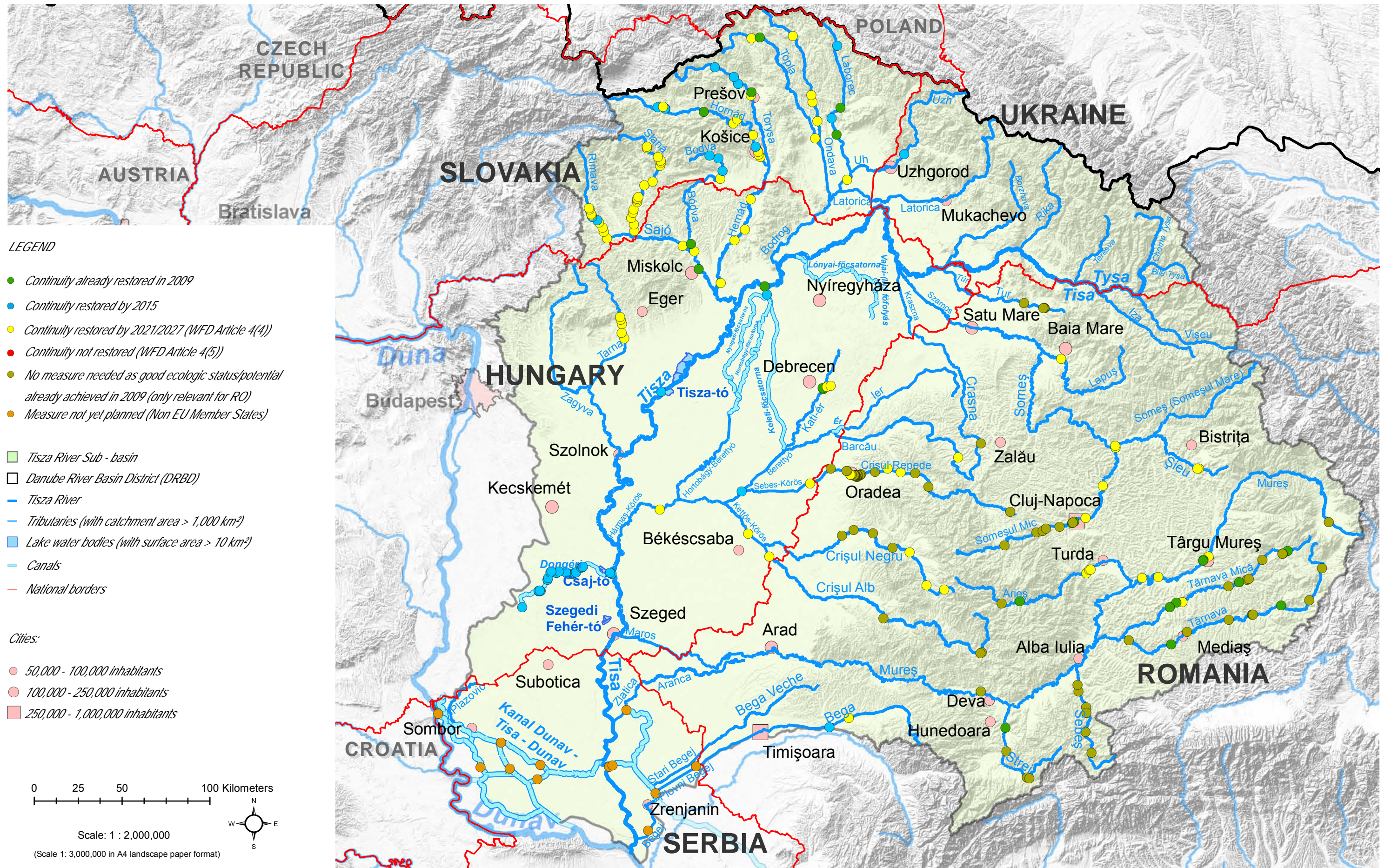

This ICPDR product is based on national information provided by the Tisza countries to the ICPDR (HU, RO, RS, SK, UA), except for the following: EuroGlobalMap v2.1 from EuroGeographics was used for national borders of HU, RO, SK and UA; Shuttle Radar Topography Mission (SRTM) from USGS Seamless Data Distribution System was used as topographic layer.

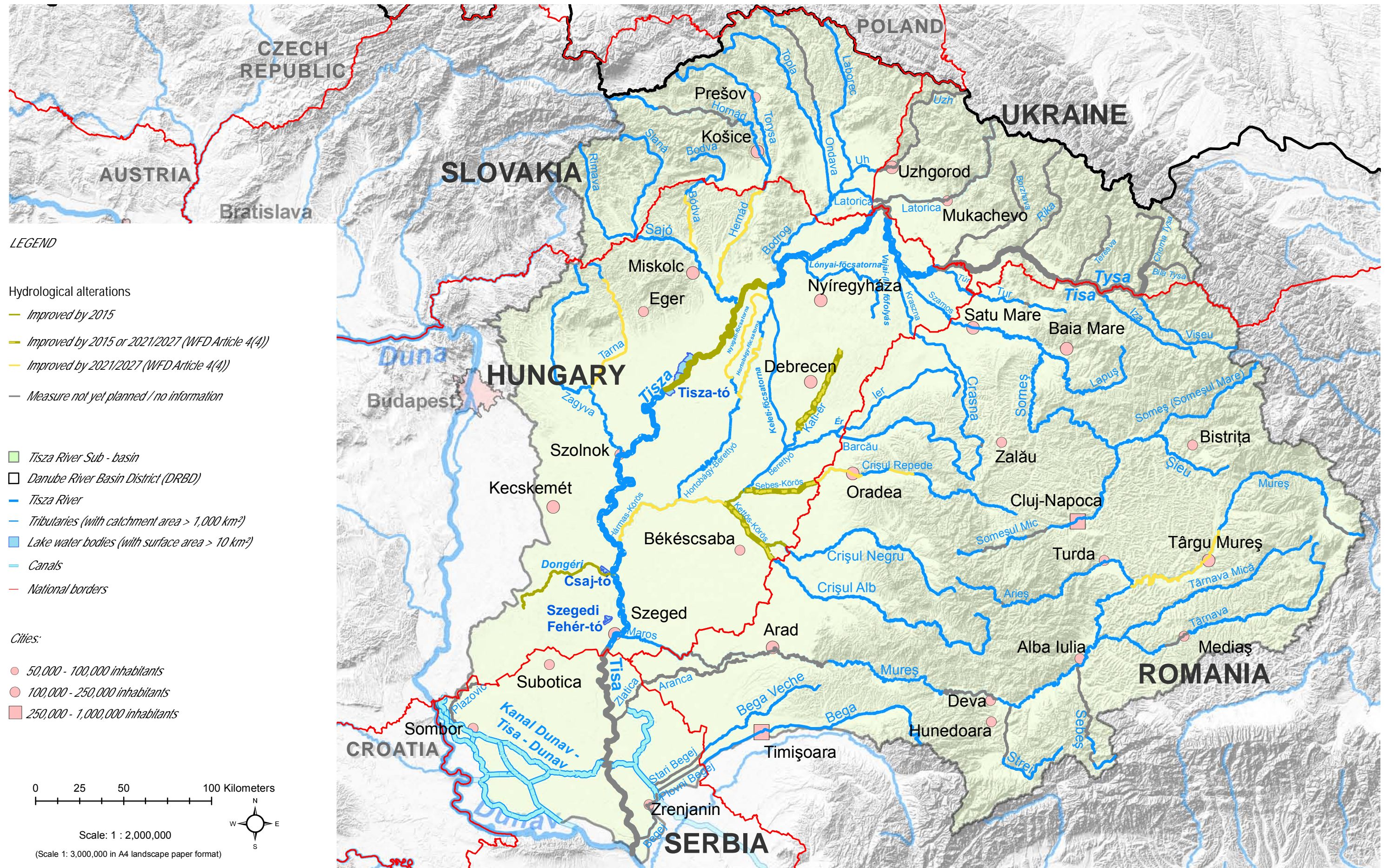

This ICPDR product is based on national information provided by the Tisza countries to the ICPDR (HU, RO, RS, SK, UA), except for the following: EuroGlobalMap v2.1 from EuroGeographics was used for national borders of HU, RO, SK and UA; Shuttle Radar Topography Mission (SRTM) from USGS Seamless Data Distribution System was used as topographic layer.